



REYTECH
CONSTRUCTION & DEVELOPMENT CORPORATION



COMPANY PROFILE 2025



Manila Office: 18th floor, Tower 2, Insular Life Corporate Centre Insular Life Drive
Filinvest, Muntinlupa City
Tel No.: 02-8554-1653

Main Office : La Paz St., Ext., Aplaya, Bauan, Batangas, Philippines Tel. Nos.
(043)727-43-68, 984-14-60
Fax No. (043)727-43-68
E-mail address: pm@reytech.ph
Website : www.reytech.ph

COMPANY PROFILE

Version 1.1

CONTENTS

SECTION 1.0	INTRODUCTION
SECTION 2.0	KEY STAFF AND TECHNICAL PERSONNEL
SECTION 3.0	WORKFORCE
SECTION 4.0	REFERENCES
SECTION 5.0	NATURE OF BUSINESS
SECTION 6.0	REGISTRATION
SECTION 7.0	LIST OF TOOLS AND EQUIPMENTS
SECTION 8.0	SYSTEM IMPLEMENTATION & PARTNERSHIPS
SECTION 9.0	MAJOR CLIENTS AND LIST OF COMPLETED PROJECTS
SECTION 10.0	RCDC EXECUTIVES
SECTION 11.0	RCDC CONTACTS

FOREWORD

The following pages will give you a brief thumbnail sketch of **REYTECH CONSTRUCTION & DEVELOPMENT CORPORATION**, an insight of its organizational structure, its people and their competence and involvement in restructuring the country's economy through construction activities.

THE STORY

The beginning of **REYTECH** could be traced way back in 1994 when Mr. Hector S. Reyes together with his enterprising colleagues who worked in the Middle East for almost a decade, decided to put up locally a contracting firm using their resources-financial and technological skills.

During its first year, **REYTECH** operated as a general service contractor on structural and electro-mechanical as its specialized field of endeavor. Backed by sufficient, competent and fully qualified former OFW engineers and skilled workers that consistently established the work quality and executed every job within the time required by the clients, numerous projects had been awarded to REYTECH, a chance to broaden its operation.

The specialization and expansion programs proved beneficial for **REYTECH**, which reported more than seven million pesos (Php 7,000,000.00) worth of contract in its second year and increase three times in the year followed. Reytech has reached a new milestone of booking 2.4Bn in revenue.

In its relatively short period of existence, **REYTECH** has manifested a steady growth and consistently dollar saving operation. This could be safely attributed to the availability of competent engineers fully complimented by more than one hundred fifty employees with an equal number of contractual workers that could be easily mobilized at a moment's notice to meet the additional manpower requirements for any complex engineering task

This company **REYTECH**, being formed after extensive research into the local Philippine engineering, fabrication and construction needs, is offering to individual clients who wish to meet the ever growing demand for the quality required in the world market which Philippine engineering companies will most definitely play a large part in the present and future.

REYTECH management together with their former company in abroad presently envisioning a long-range program of undertaking projects preferably in the Middle East where construction activities abound and Filipino technocrats are much in demand. However, it shall continue to maintain operations in the country and improving more of its work quality and position in the local construction industry.

Authorized:



Hector S. Reyes

Chief Executive Officer

SECTION 2.0 KEY STAFF 2025

PRESIDENT & CEO:	HECTOR S. REYES
DIRECTOR:	FRANCIS C. REYES
GENERAL MANAGER:	ALLEN WESLEY L. PANTANGCO
CHIEF OPERATING OFFICER:	ENGR. ALLAN H. HORMILLO
OPERATIONS MANAGER:	ENGR. RAYMUND H. DELA CRUZ PRC # 0100540
CONSTRUCTION MANAGER:	ENGR. DONNEL DALAWAMPU PRC # 0100573
FINANCE AND CONTROL DIRECTOR:	KARL PHILIP C. IRINEO
CHIEF HUMAN RESOURCE OFFICER:	ATTY. LOVEREAL JOY M. OCAMPO - CARULLO
ADMIN MANAGER:	JUDITH I. VILLAFLORES
COMMERCIAL DIRECTOR:	ENGR. VICTOR JOSE O. PANTANGCO CIV PRC # 0089973 , REB PRC # 0023470
DIRECTOR OF PARTNERSHIP:	ENGR. LEANDRO C. PARAS CIV PRC # 0095918
CORPORATE AFFAIRS:	JASON W. PUYO
PROCUREMENT MANAGER:	JOHNMARK S. ARREVALO BWC DOLE ACC # 1030-0729-16-0034
WAREHOUSE AND LOGISTICS MANAGER:	EDWIN V. ALEJANDRE
ACCOUNTING MANAGER:	NEVILYN B. VILLANUEVA
TREASURY AND BUDGET MANAGER:	JOSHUA HESCHEL A. CAROLINO
SAFETY HEAD:	CARLOS ROBERTO H. PAEZ
PROJECT MANAGER:	ENGR. JEFFREY T. MANALO PRC # 0100566
	ENGR. JIMMY A. AGULO PRC # 0053435
	ENGR. LEONARDO B. MANZANO JR. PRC # 0116127
	ENGR. ARNEL ORTEGA PRC # 0102195

SECTION 2.0 KEY STAFF 2025

COST ENGINEER:

ENGR. MELODY L. DE TORRES
PRC # 0147667

DOCUMENT CONTROL OFFICER:

ANGELICA LIRIO R. GOROM

PROJECT-IN-CHARGE:

JULIUS WILFRED A. CORRAL

ROBIN KRISTOFFER V. RAMOS

ENGR. DINAH ERICKA B. MANDOCDOC
PRC # 0169857

ENGR. ANTHONY JR. V. VILLANUEVA
PRC # 0188678

PROJECT ENGINEERS:

ENGR. JOEVITH D. ARGUELLES
PRC # 0114458

ENGR. ELOISA MAE G. ESEO
PRC # 0115618

TEODORO B. GENER JR.
PRC# 0106146

PROJECT ARCHITECT:

ELLEN JOYCE F. FALCULAN

SITE ENGINEERS:

ENGR. FRANK J. AMA
PRC # 0020674

ENGR. LEI ANN S. FREDELUCES
PRC # 0209319

ENGR. CHESTER NORMAN T. ARIETE
PRC # 0205736

QA/QC:

KIM CATELYN C. DERICO

JOYCE ESPADA

PROJECT SUPERVISOR:

JESUS A. AGULO

MICHAEL B. CONCEPCION

JOSEPH M. SOLIMAN

PROJECT COORDINATOR:

ROMULO GARCIA

SECTION 2.0 KEY STAFF 2025

TECHNICAL SUPPORT:	ANGEL JOY M. PEREZ
INSTRUMENT MAN:	MICHAEL O. ANDAYA
DESIGNER:	AR. GREGORIO JOSE M. RAMIREZ
	PRC # 0030553
	ENGR. RUVILLE JOHN G. TOBIAS
	PRC # 0131439
SR. QUANTITY SURVEYOR:	MARICRIS S. ERMITA
	ENGR. KERBI I. BATUIGAS
	PRC# 0219795
JR. QUANTITY SURVEYOR:	ENGR. MARY CLAIRE D. RABINO
	PRC # 0103810
	ENGR. GRAYPEE S. SALENDREZ
	PRC # 0069011
ESTIMATOR:	ENGR. JOFHEL D. CULLA
	PRC # 0204790
	ENGR. EDIELYN ROSE A. PRAXIDES
	PRC # 0082963
	HANNA AYESA P. PERMEJO
BUSINESS DEVELOPMENT ASSOCIATE:	KHOREIN CASSANDRA S. ILAGAN
FLEET SUPERVISOR:	GENIEL CHRISTIAN B. AGENA
EQUIPMENT AND MAINTENANCE ENGINEER:	CHRISTIAN JOSEPH E. ASILO
SUPPLY CHAIN SUPERVISOR:	CARL RAMEL ENRIQUEZ
TOOLS CUSTODIAN:	JERICO S. ARREVALO
SITE WAREHOUSE SPECIALIST:	GIAN EMERSON M. ARGANA
PROCUREMENT ASSISTANT:	JAYCELIEN R. PALMA
IT/PROCUREMENT ASSISTANT:	ERWIN A. DIMACULANGAN
PROCUREMENT STAFF:	CHELSEA LHEI G. SULIT
ACCOUNT AND PAYABLES:	ANNE PAULINE V. PEREZ
	NIKKIE LEI C. SULIT
TREASURY AND BUDGET OFFICER:	MONETH CLAUDENE A. ARREVALO
ACCOUNTING ASSOCIATE:	RHEY SIEGFRED E. VERGARA

SECTION 2.0 KEY STAFF 2025

HR ASSOCIATE:

SHIENA MAE L. POSTRADO

JOMAR D. PEREZ

MA. MARIE ANN D. LOYOLA

KYLA JANILLE S. RAZON

RODEL G. BRILLANTE

PAULO ANGELO D. RABINO

IT/DCC:

FRANCO M. LUNA

TIMEKEEPER:

ROMA JANE B. VILLAMENA

CONRADO DRIS AGUADO JR.

ANITA PABIA

LIAISON ASSOCIATE:

NOEL GEFES

SAFETY OFFICERS:

SAVANZ DEE U. CAMPILANAN

LEAH M. MORADA

JONAS C. RUNGDUIN

CRESENCIO H. MEGINO III

PAULA ANDRIE M. CARAIG

IAN RONQUILLO

JOSE MARIE L. SERVANDIL

FIRST AIDER:

KRISTEL DANA TRADIO

NOREEN DIHAYCO

- TECHNICAL EMPLOYEES
- (LICENSED ENGINEERS & ARCHITECT)
- OFFICE MANAGER AND STAFF
- DRAWING & DESIGN
- CONSTRUCTION SUPERVISOR
- FOREMAN
- WELDERS
- (STRUCTURAL / SMAW / GTAW / FCAW)
- PIPE FITTER / FABRICATOR
- TANK FITTER / FABRICATON
- INSTRUMENT FITTER
- MECHANICAL FITTER
- INSTRUMENT TECHNICIAN
- INSULATOR / TINSMITH
- DUCTWORKER
- MASON / CARPENTER
- ELECTRICIAN
- MILLWRIGHT
- HEAVY EQUIPMENT OPERATOR
- RIGGER
- PAINTER

FOR INQUIRY AS TO THE INTEGRITY AND CREDIBILITY OF THE COMPANY, REFERENCES ARE MADE TO THE FOLLOWING:

GOVERNMENT

SEC. KATRINA PONCE ENRILE

Secretary – Cagayan Economic Zone Authority

HON. HERMILANDO MANDANAS

Governor – Batangas Province

HON. RANEO ABU

Former Representative – 2nd District, Batangas

HON. RYANH DOLOR

Municipal Mayor – Bauan, Batangas

HON. JULIAN CASAPAO

Former Municipal Vice Mayor – Bauan, Batangas

HON. RAY REYES

Representative – AnaKalusugan Party List

C.J. DIOSDADO M. PERALTA

Former Chief Justice - Supreme Court of the Philippines

INDUSTRIAL

NINO JESUS BAGUI, DVM

AVP for Revenue – Sorosoro Ibaba Development Cooperative (SIDC)

CHRISTOPHER DELA ROCA

EGS Manager – Sorosoro Ibaba Development Cooperative (SIDC)

ERIC COMETA

Special Project – First Gas Power Corporation

NILO CALVA

Plant Manager – San Pablo Manufacturing Corporation

RUEL ARGAS

Representative – Rytmatch Supply Chain Inc.

JONATHAN GAELON

Operations Supervisor – Rytmatch Supply Chain Inc.

ROGELIO DELFINO

Director – Agri Pacific Corporation

ROY JASPER LIAO

Vice President – Agri Pacific Corporation

GERONIMO KAMUS

General Manager – Agri Pacific Corporation

JOE PAMPANO

Group Director – Mabuhay Interflour Mill Inc.

DAX PASCASIO

Engineering & Maintenance Manager – Mabuhay Interflour Mill Inc.

SUSAN YU

Vice President – San Miguel Corporation

FOR INQUIRY AS TO THE INTEGRITY AND CREDIBILITY OF THE
COMPANY, REFERENCES ARE MADE TO THE FOLLOWING:

COMMERCIAL

LOWELL YU

Chairman – Landers Superstore

ARCH. RONALD SORIANO

Principal Architect – GCAD

ARCH. DON LINO

Principal– Architect Lino Architecture

ARCH. SUDAR KHADKA

Senior Partner

GESHON BABON

Head of Construction

MARK ANTHONY VILLAR

Project Development - Brittany Corporation

DESIREE GALVE

Project Director - Ayala Land Inc.

MARK MANUNDO

Deputy Manager

- Project management and manpower supply services, including supervision and labor support.
- Construction of structural steel frameworks, reinforced concrete structures, and load-bearing systems for a wide range of projects, including industrial facilities, warehouses, office buildings, and residential developments.
- Fabrication and installation of pressure vessels, LPG bulk storage and petroleum storage tanks.
- Fabrication and installation of piping systems for petrochemical and industrial plants, including utility and service lines, water supply and sewage systems, irrigation and flood control systems, wastewater treatment plants, and fire protection systems.
- Installation and alignment of stationary and rotating equipment.
- Installation of mechanical, plumbing and air-conditioning systems, including chilled water lines, as well as all types of ductwork.
- Installation of hot and cold industrial insulation and metal cladding.
- Fabrication and construction of structural steel, warehouses, industrial facilities, and buildings.
- Execution of road construction, concrete pavement works, and related infrastructure projects.
- Supply of armour rocks for breakwater projects
- Supply of crushed rocks and aggregates base course.
- Construction, and renovation of commercial buildings, including office complexes, retail spaces, and mixed-use developments.
- Construction and renovation of residential buildings, including single-family homes, multi-family complexes, and luxury residences.
- Construction of Flour Mill including installation of SILOS Milling Equipment and Conveying System.
- Construction Refining Plant from Foundation to Commissioning and Start Up.
- Complete building services for commercial and residential projects, including architectural, structural, and MEPF (mechanical, electrical, plumbing, fire protection).
- Provision of fit-out services for commercial and residential buildings, including interior finishes, furniture, fixtures, and equipment installation.
- Execution of landscaping and external works for both commercial and residential developments, including site development, paving, fencing, and green space design.
- Implementation of energy-efficient solutions in commercial and residential buildings, including smart building technologies, lighting systems, and HVAC optimization.

REY-TECH CONSTRUCTION & DEVELOPMENT CORPORATION

Name of Company

CORPORATION

Type of

Organization

1994 Company

Established

Registered

REGISTRATIONS:

SECURITIES AND EXCHANGE COMMISSION Certificate of Incorporation SEC Reg. No. A199812826	PHILIPPINE CONTRACTORS ACCREDITATION BOARD Registration No. 2012-1727 (Principal Classification and Category) Gen. Building or Industrial Plant AAA	MAYOR'S PERMIT #2860 Bauan, Batangas Series No. 2023
CERTIFICATE OF REGISTRATION Bureau of Internal Revenue RDO Control # 97-580-00722	SOCIAL SECURITY SYSTEM Certificate of Membership ER# 04-0988936-9 Doc 02/98	ISO 9001 : 2015 CERTIFIED Certificate No. AJA18/18900
PHILIPPINE HEALTH INSURANCE CORPORATION Certificate of Membership P.E.N. 01-900001944-6	DEPARTMENT OF LABOR AND EMPLOYMENT Certificate of Registration RO.IV A-BPO 1020-1150	OTHER CLASSIFICATION SP. STRUCTURAL STEEL and MECHANICAL WORK

CONTRACTOR'S LICENSE



Republic of the Philippines
DEPARTMENT OF TRADE & INDUSTRY
CONSTRUCTION INDUSTRY AUTHORITY OF THE PHILIPPINES
PHILIPPINE CONTRACTORS ACCREDITATION BOARD
Makati City, Metro Manila, Philippines

REGULAR CONTRACTOR'S LICENSE

FORM NUMBER: **31820**

Contracting Fiscal Year (CFY): **2025/2028**

This certifies that	CONTRACTOR'S PARTICULAR	
REY-TECH CONSTRUCTION AND DEVELOPMENT CORPORATION	Authorized Managing Officer	Signature <small>NOT VALID WITHOUT SIGNATURE</small>
having complied with all the requirements for licensure pursuant to Republic Act No. 4566 (as amended) and its implementing rules and regulations, is hereby authorized to engage in the construction contracting business in the Philippines, subject to herein limitations of license validity period, classification and category as prescribed under License Particulars in the box to the right and to the terms and conditions annotated at the back hereof.	Hector Sulit Reyes	
	Organization Type	Head Office (Region)
	Corporation	REGION 4A (CALABARZON)
	Taxpayer Identification Number (TIN)	
	005789967	
	LICENSE PARTICULARS	
	License First Issue Date	Contractor's License Number
	August 31, 2000	28925
	Validity Period of this License/Renewal	
	August 31, 2025 to August 31, 2028	
	Principal Classification and Category	
	General Building	AAA
	Other Classification/s	
	General Engineering	
	00000000000000000000000000000000	
		
	REGISTRATION PARTICULARS	
	Registration Date	Registration Number
	June 25, 2024	2837-2024
	Validity Period of this Registration	
	June 25, 2024 to August 18, 2027	
	Kinds of Project and Respective Size Ranges	
	Road, Highway, Pavement, Railways, Airport Horizontal	Small B
	Structures and Bridges	Small B
	Irrigation and Flood Control	Small B
	Port, Harbor and Offshore Engineering	Small B
	Building and Industrial Plant	Medium A
	Water Treatment Plant and System	Small B
	Park, Playground and Recreational Work	Small B

Given at Metro Manila, Philippines, on
September 02, 2025

PERICLES P. DAKAY
Chairman

HERBERT G. MATIENZO
Executive Director

SERGIE T. RETOME
Board Secretary



DOCUMENTARY STAMP
TAX PAID (Php 30.00)

IMPORTANT NOTICE: Filing schedule for license renewal application – on or before **August 01, 2028**

CERTIFICATE OF PHILGEPS REGISTRATION



Republic of the Philippines
Department of Budget and Management
PROCUREMENT SERVICE



CERTIFICATE OF PHILGEPS REGISTRATION (Platinum Membership)

THIS IS TO CERTIFY THAT

REY-TECH CONST. & DEV'T CORPORATION

La Paz st. ext., Brgy. Aplaya ,
Bauan , Batangas , Region IV-A , Philippines

is registered in the **Philippine Government Electronic Procurement System (PhilGEPS)** on 12-Feb-2004 pursuant to Section 8.5.2 of the Revised Implementing Rules and Regulations of Republic Act No. 9184, otherwise known as the Government Procurement Reform Act.

This further certifies that **REY-TECH CONST. & DEV'T CORPORATION** has submitted the required eligibility documents in the PhilGEPS Supplier Registry as listed in Annex A, which document is attached hereto and made an integral part hereof.

For the purpose of updating this Certificate, all Class "A" eligibility documents covered by Section 8.5.2 of the Revised Implementing Rules and Regulations of Republic Act No. 9184 supporting the veracity, authenticity and validity of this Certificate shall remain current and updated. The failure by the prospective Bidder to update this Certificate with the current and updated Class "A" eligibility documents shall result in the automatic suspension of its validity until such time that all of the expired Class "A" eligibility documents has been updated.

By submitting this Certificate, the Bidder certifies:

1. the authenticity, genuineness, validity, and completeness of the copy of the original eligibility documents submitted;
2. the veracity of the statements and information contained therein;
3. that the Certificate is not a guaranty that the named registrant will be declared eligible without first being determined to be such for that particular bidding, nor is it an evidence that the Bidder has passed the post-qualification stage; and
4. that any finding of concealment, falsification, or misrepresentation of any of the eligibility documents submitted, or the contents thereof shall be a ground for disqualification from further participation in the bidding process, without prejudice to the imposition of appropriate administrative, civil and criminal penalty in accordance with the laws.

This Certificate is valid until 13-Nov-2025

Issued this 13th day of November 2024.

This is a system generated certificate. No signature is required.



Documentary Stamp Tax Paid Php 30.00
Certificate Reference No: 200402-2738-807008905

Page 1 of 3

REMINDERS ¹

- *The PhilGEPS office shall not determine the eligibility of merchants. The PhilGEPS office's evaluation of the eligibility requirements shall be for the sole purpose of determining the approval or disapproval of the merchant's application for registration.*
- *A merchant's registration and membership in the GOP-OMR is neither contract-specific nor understood to be tantamount to a finding of eligibility. Neither shall the merchant's successful registration in the GOP-OMR be relied upon to claim eligibility for the purpose of participation in any public bidding.*
- *The determination of the eligibility of merchants, whether registered with the GOP-OMR or not, shall remain with the Bids and Awards Committee (BAC). The BAC's determination of validity of the eligibility requirements shall be conclusive to enable the merchant to participate in the public bidding process.*

Certificate Reference No: 200402-2738-807008905
Amended Date as of September 23, 2025 04:55 pm

Page 2 of 3

¹Refer to Section 4 of the Guidelines for the Use of the Government of the Philippines - Official Merchant's Registry

"Annex A"

List of Eligibility Documents

of
REY-TECH CONST. & DEV'T CORPORATION

La Paz st. ext., Brgy. Aplaya ,
Bauan , Batangas , Region IV-A , Philippines

SEC Certificate	Registration Date : 22-Jun-2016 SEC Certificate Number : A199812826
Mayors Permit	Expiration Date : 31-Dec-2025 Permit Number : 2129 Place of Issue : Bauan, Batangas Issued By / Signatory : Mayor Ryanh M. Dolor Issuance Date : 23-Jan-2025
Tax Clearance	Expiration Date : 28-Jul-2026 TCC Number : RR9A-058-07-28-R1682-2025-M Issued By / Signatory : ROSALINDA D. CABIDOG Issuance date : 28-Jul-2025
Audited Financial Statement	Date of Filing : 29-Apr-2025 Current Asset : 426,175,104.52 Total Asset : 641,457,412.08 Current Liabilities : 220,354,236.48 Total Liabilities : 355,554,236.48 Name of Auditor : Rosalina A. Castillo BIR RDO Code : 058
PCAB License	Expiration Date : 31-Aug-2028 Issued By / Signatory : Pericles P. Dakay Issuance Date : 01-Sep-2025 License Number : 28925 License First Issue Date : 31-Aug-2000 Principal Classification : General Building Category : AAA

Certificate Reference No: 200402-2738-807008905
Amended Date as of September 23, 2025 04:55 pm

Page 3 of 3

ISO 9001:2015 CERTIFICATE

REGISTRATION SCHEDULE

scope of registration

General Construction Services both Horizontal and Vertical
Construction (excluding design)

**REYTECH CONSTRUCTION & DEVELOPMENT
CORPORATION**

Company Name

Don Gesu Building, Barangay Cupang, West Service Road, Muntinlupa City, Philippines
La Paz Street Extension, Barangay Aplaya, Bauan, Batangas, 4201 Philippines

28	Sites Registered ISO 9001:2015	25/182305
EAC	Standard	Certificate Number
17th February 2025	N/A	16th February 2028
Date Original Registration	Date Of Re-registration	Expiry Date
16th December 2027	N/A	N/A
Next Re-Audit Due Date	Revision Date	Previous Expiry Date

Alfonso Pagliuca

Alfonso Pagliuca, President & Founder, A Cube TIC Limited



This certificate is the property of A Cube TIC Limited Unit 5 Middle Bridge Business Park Bristol Road Portishead Bristol BS20 6PN UK and must be returned on request.

REGISTRATION — CERTIFICATE —

this is to certify that the management system of
**REYTECH CONSTRUCTION & DEVELOPMENT
CORPORATION**

have been assessed by A CUBE TIC LIMITED and registered against the requirements of

ISO 9001:2015

25/182305

Certificate Number

17th February 2025

Date of Original Registration

16th February 2028

Expiry Date

N/A

Date of Re-Registration

Alfonso Pagliuca

Alfonso Pagliuca, President & Founder, A Cube TIC Limited



This certificate is issued in respect of the location & scope of registration detailed in the Associated Registration Schedule
This certificate is the property of A Cube TIC Limited Unit 5 Middle Bridge Business Park Bristol Road Portishead Bristol BS20 6PN UK and must be returned on request.

SECTION 6.0
REGISTRATION

MAYOR'S PERMIT BUSINESS PERMIT



Republic of the Philippines
PROVINCE OF BATANGAS
MUNICIPALITY OF BAUAN
OFFICE OF THE MAYOR

MAYOR'S PERMIT

TO WHOM IT MAY CONCERN

PERMIT is hereby GRANTED to
**REY-TECH CONSTRUCTION & DEVELOPMENT CORP. owned by HECTOR
S. REYES with business address at APLAYA, BAUAN, BATANGAS**

provided that the necessary permit fee is paid to the Office of the Municipal Treasurer,
this municipality, and provided further that all existing Presidential Decrees, laws, rules,
regulations and ordinances in connection thereto are strictly complied with.

This permit is issued this 23 day of January,
25 at Bauan, Batangas upon the request of the herein grantee. This permit is valid
up to December 31, 2025

Mayor's Permit No. 2129
Series No. 2025
TIN NO. 380-000-631-644
BPLO No. 2812

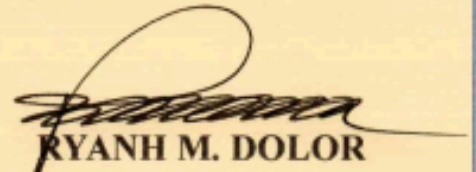
RYANH M. DOLOR
Municipal Mayor



Copy furnished:
The Municipal Treasurer
Bauan, Batangas

Paid Under OR No. 36050509
Issued at Bauan, Batangas
On January 23, 2025 484,843.66

CERTIFICATE OF REGISTRATION OF BUSINESS NAME

BIR FORM

2303

REVISED: APRIL 2019

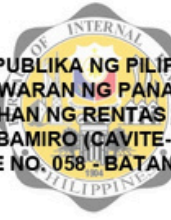

REPUBLIKA NG PILIPINAS
KAGAWARAN NG PANANALAPI
KAWANIHAN NG RENTAS INTERNAS
REVENUE REGION NO. 09A - CABAMIRO (CAVITE-BATANGAS-MINDORO-ROMI)
REVENUE DISTRICT OFFICE NO. 058 - BATANGAS CITY, WEST BATANGA



OCN: 058RC20240000008008
Date OCN Generated: August 30, 2024

CERTIFICATE OF REGISTRATION

TIN & BRANCH CODE 005-789-967-00000	NAME OF TAXPAYER REY-TECH CONSTRUCTION AND DEVELOPMENT CORPORATION	TIN ISSUANCE DATE October 2, 2000
REGISTERING OFFICE	<input checked="" type="checkbox"/> Head Office	<input type="checkbox"/> Branch
REGISTERED ADDRESS LA PAZ ST. APLAYA 4201 BAUAN BATANGAS PHILIPPINES		

TAX TYPES	FORM TYPES	FILING START DATE	FILING FREQUENCY	FILING DUE DATE
CORPORATE INCOME TAX	1702Q	June 30, 1997	QUARTERLY	Within sixty (60) days following the close of each of the first three (3) quarters of the taxable year.
CORPORATE INCOME TAX	1702	June 30, 1997	ANNUALLY	On or before the 15th day of the 4th month following the close of the taxpayer's taxable year.
WITHHOLDING TAX - COMPENSATION	1601C	January 31, 2007	MONTHLY	On or before the 10th day of the month following the month when the withholding was made except for taxes withheld for December which shall be filed and paid/remitted on or before January 15 of the succeeding year.
WITHHOLDING TAX - COMPENSATION	1604C	January 1, 2025	ANNUALLY	On or before January 31 of the year following the calendar year in which the compensation payment and other income payments were paid or accrued.
VALUE ADDED TAX	2550M	June 30, 1997	MONTHLY	Not later than the 20th day following the close of the month.
VALUE ADDED TAX	2550Q	June 30, 1997	QUARTERLY	Not later than the 25th day following the close of each taxable quarter.
WITHHOLDING TAX - EXPANDED/OTHERS	0619E	January 1, 2018	MONTHLY	On or before the 10th day of the month following the month in which withholding was made.
WITHHOLDING TAX - EXPANDED/OTHERS	1601EQ	January 1, 2018	QUARTERLY	Not later than the last day of the month following the close of the quarter during which withholding was made.
TAXPAYER TYPE/S	DOMESTIC CORPORATION			
BUSINESS INFORMATION DETAILS				
			CATEGORY	REGISTRATION DATE
TRADE NAME 1	REY-TECH CONSTRUCTION AND DEVELOPMENT CORPORATION			August 29, 2024

Page 1 of 2

BIR FORM
2303

REVISED: APRIL 2019



REPUBLIKA NG PILIPINAS
KAGAWARAN NG PANANALAPI
KAWANIHAN NG RENTAS INTERNAS
REVENUE REGION NO. 09A - CABAMIRO (CAVITE-BATANGAS-MINDORO-ROMBLON)
REVENUE DISTRICT OFFICE NO. 058 - BATANGAS CITY, WEST BATANGAS

OCN: 058RC20240000008008
Date OCN Generated: August 30, 2024

CERTIFICATE OF REGISTRATION

TIN & BRANCH CODE 005-789-967-00000	NAME OF TAXPAYER REY-TECH CONSTRUCTION AND DEVELOPMENT CORPORATION	TIN ISSUANCE DATE October 2, 2000
REGISTERING OFFICE	<input checked="" type="checkbox"/> Head Office	<input type="checkbox"/> Branch
REGISTERED ADDRESS LA PAZ ST. APLAYA 4201 BAUAN BATANGAS PHILIPPINES		

(PSIC)	41002-NON-RESIDENTIAL BUILDING CONSTRUCTION	Secondary	
Line of Business	GENERAL CONSTRUCTION		
(PSIC)	43290-OTHER CONSTRUCTION INSTALLATION	Primary	
Line of Business	GENERAL CONSTRUCTION BUSINESS		
(PSIC)	46900-NON-SPECIALIZED WHOLESALE TRADE	Secondary	
Line of Business	GENERAL MERCHANDISING		

REMINDERS:

1. An annual registration fee shall be paid upon registration and every year thereafter on or before the last day of January, using BIR Form No. 0605.
2. Filing of required tax return/s to conform with the above tax types, whether with or without business operation, to avoid penalties.
3. For new business registrants, application for registration of manual Books of Accounts (B/As) shall be before the deadline for filing of the initial quarterly income tax return or annual income tax return whichever comes earlier, from the date of registration. Registration of new set of manual B/As shall be before its use.
4. Immediately inform the district office in case of transfer/cessation of business and other changes in registration information by filing BIR Form No. 1905.
5. For Self-Employed Individuals (SEI) whose gross sales and/or receipts and other non-operating income does not exceed P3,000,000 and who opted to avail of the 8% Income tax rate, the tax type Percentage Tax (PT) shall not be reflected in the Certificate of Registration (COR). However, at the start of each taxable year, such SEI shall be automatically subjected to graduated income tax rates and required to file quarterly percentage tax return (BIR Form No. 2551Q) and option to replace the COR to reflect "PT", unless qualified and opted to avail of the 8% Income tax rate annually.

RDO DRY SEAL

I hereby certify that the above named person is registered as indicated above, under the provision of the National Internal Revenue Code, as amended.

ELISEO RAUL G. BACALZO

OIC-REVENUE DISTRICT OFFICER
(Signature over Printed Name)

THIS CERTIFICATE MUST BE EXHIBITED CONSPICUOUSLY IN THE PLACE OF BUSINESS.

This is a system generated document. Signatory and RDO Dry Seal are not required.
Php 30.00 Documentary Stamp Tax has been paid

Page 2 of 2

SECTION 6.0
REGISTRATION

**SEC REGISTRATION
CERTIFICATE &
ARTICLES OF
INCORPORATION**

Republic of the Philippines
SECURITIES AND EXCHANGE COMMISSION
SEC Building, EDSA, Mandaluyong City
Metro Manila

SEC Reg. No. A199812826

CERTIFICATE OF INCORPORATION

KNOW ALL MEN BY THESE PRESENTS:

This is to certify that the Articles of Incorporation and By-Laws of

REY-TECH CONSTRUCTION AND DEVELOPMENT CORPORATION

are duly registered by the Commission on this date upon the issuance of this Certificate of Incorporation in accordance with the Corporation Code of the Philippines (Batas Pambansa Blg. 68), approved on May 1, 1980 and copies of said Articles and By-Laws are attached.

IN WITNESS WHEREOF, I have hereunto set my hand and caused the seal of this Commission to be affixed at Mandaluyong City, Metro Manila, Philippines, this 24 day August, Nineteen Hundred and Ninety-eight.

SONIA M. BALLO
Director
Corporate and Legal Department



CONTRACTOR'S REGISTRATION CERTIFICATE

Republic of the Philippines
DEPARTMENT OF PUBLIC WORKS AND HIGHWAYS
Manila
CONTRACTOR INFORMATION
Registered

Name of Firm/Company: REY-TECH CONSTRUCTION AND DEVELOPMENT CORPORATON

Contractor Id: 28925

General Information

Head Office Location: La Paz Extension Street, Aplaya Bauan, Batangas IV-A
Telephone Number: (043) 7274368
Fax Number: (043) 9841460
Email Address: reytch_cdc@yahoo.com

Taxpayer Identification Number (TIN): 005-789-967-000

Tax Clearance Certificate

TCC No.: RR&A-058-07-28-R1682-2025-M
Validity Period: From 7/28/2025 To 7/28/2026

Business / Mayor's Permit

Permit No.: 2129
Validity Period: From 1/23/2025 To 12/31/2025

Person Managing affairs of the Firm

Name: Hector S. Reyes
Designation: General Manager
Telephone Number:

SEC Certificate of Incorporation

Registration No.: A199812826
Validity Period: From 5/20/2005 To 5/20/2055

Authorized Liaison Officer

Name: Jason W. Puyo
Designation: Liaison Officer

Telephone Number:

Certificate of PhilGEPS Registration

Registration No.: 2004022738807008905
Validity Period: From 11/13/2024 To 11/13/2025

ISO Certificate

Certificate No.: 25/182305
Date of Original Approval: 02/17/2025
Validity Period: From 2/17/2025 To 2/16/2028
Issued By: A CUBE TIC LIMITED

CPA 9/26/2025 8:06:31 AM

Page 1 of 5

Republic of the Philippines
DEPARTMENT OF PUBLIC WORKS AND HIGHWAYS
Manila
CONTRACTOR INFORMATION
Registered

Name of Firm/Company: REY-TECH CONSTRUCTION AND DEVELOPMENT CORPORATON

Contractor Id: 28925

PCAB Contractor's License

Type of Firm: Corporation

Mailing Address

License First Issue Date: 08/31/2000

License Number: 28925

Validity Period: From 8/31/2025 To 8/31/2028

Principal Classification: General Building

Other Classification: General Engineering

Registration Date: 06/25/2024

Registration Number: 2834-2024

Validity Period: From 8/27/2025 To 8/18/2027

Category: AAA

Projects

Kinds of Projects

Building and Industrial Plant
Irrigation and Flood Control
Park-Playground or Recreational Work
Port, Harbor and Offshore Engineering
Road, Highway Pavement and Railways, Airport Horizontal Structures and Bridges
Water Treatment Plant and System

Size Ranges

Large B
Small B
Small B
Small B
Small B
Small B
Small B

CPA 9/26/2025 8:06:31 AM

Page 2 of 5

Republic of the Philippines
DEPARTMENT OF PUBLIC WORKS AND HIGHWAYS
Manila
CONTRACTOR INFORMATION
Registered

Name of Firm/Company: REY-TECH CONSTRUCTION AND DEVELOPMENT CORPORATON

Contractor Id: 28925

Financial Aspect

Record Year	Current Assets	Total Assets	Current Liabilities	Total Liabilities	Total Liabilities and Owner's Equity	Present Net Worth	Gross Annual Turnover (Construction)
2001	6,644,988.25	17,533,590.25	13,996,038.58		17,533,590.25		22,022,934.74
2002	5,028,532.93	10,561,353.93	1,854,516.26		10,561,353.93		27,879,256.00
2003	5,863,210.00	11,148,381.00	1,594,368.73		11,148,381.00		21,207,268.00
2004	8,101,257.00	13,108,132.00	258,875.00		13,108,132.00		27,060,117.18
2005	10,354,910.88	15,625,035.88	6,140,109.57		15,625,035.88		70,436,342.72
2007	818,947.00	13,510,372.00	3,494,922.00		13,510,372.00		19,472,693.35
2008	9,037,828.83	13,895,378.83	331,659.83		13,895,378.83		18,928,148.41
2009	10,588,908.00	14,875,583.00	42,000.00		14,875,583.00		38,694,304.00
2010	13,376,138.26	17,191,938.10	192,765.10		17,191,938.10		46,401,246.22
2016	21,740,001.00	29,215,029.00	183,575.00		29,215,029.00		21,655,065.00
2018	29,634,156.00	86,836,074.00	296,848.00		86,836,074.00		54,327,561.00
2019	25,325,384.00	121,769,288.00	20,658,898.00	20,658,898.00	121,769,288.00	101,110,390.00	302,804,590.00

CPA 9/26/2025 8:06:31 AM

Page 3 of 5

Republic of the Philippines
DEPARTMENT OF PUBLIC WORKS AND HIGHWAYS
Manila
CONTRACTOR INFORMATION
Registered

Name of Firm/Company: REY-TECH CONSTRUCTION AND DEVELOPMENT CORPORATON

Contractor Id: 28925

Completed Projects

Contract ID	Contract Description	Owner	Participation Percentage	Contract Date Started	Contract Date Completed	Major Categories of Work	Dimension	Total As Built Cost Per Major Work Category
1	Construction of Warehouse including Chemical Room	Minola Refining Corporation	100.00	4/25/2003	8/12/2003	* Buildings/Industrial Plant-LOW rise	2.00 storeys	2,588,469.00
2	Concreting of Bolbok Brgy. Rd., Batangas City	PPA	100.00	6/14/2004	7/21/2004	Roads: Construction - PCCP	0.25 km	387,380.00
7	Riprapping of Shorelines at San Pedro, Bauan Batangas	LGU-Batangas	100.00	3/23/2007	5/23/2007	* Flood Control/Hydraulics/River Control	31.00 lm	966,000.00
9	Const of Dike at Sto Domingo Bauan Batangas	LGU-Batangas	100.00	4/14/2008	5/14/2008	* Flood Control/Hydraulics/River Control	16.00 lm	497,000.00
8	Riprapping and Backfilling of Seawall at Lauro D. Abraham Blvd., Aplaya BAuan Batangas	LGU-Batangas	100.00	4/16/2008	5/13/2008	* Flood Control/Hydraulics/River Control	18.00 lm	548,660.00
6	Concreting of Pavement of Covered Court BAlayong ES Blayong Bauan Batangas	LGU-Batangas	100.00	4/19/2008	5/8/2008	Roads: Construction - PCCP	0.12 km	512,200.00
3	Construction of Covered Court at Brgy Inicbulan Bauan Batangas	LGU-Batangas	100.00	6/27/2008	7/15/2008	* Buildings/Industrial Plant-LOW rise	1.00 storeys	2,250,000.00
4	Const of Home Economics Bldg at San Pablo ES San Pablo, Bauan Batangas	LGU-Batangas	100.00	9/17/2008	10/16/2008	* Buildings/Industrial Plant-LOW rise	1.00 storeys	527,600.00
5	Concreting and Widening of Road at Lauro D. Abraham Blvd Aplaya Bauan Batangas	LGU-Batangas	100.00	10/8/2008	10/17/2008	Roads: Construction - PCCP	0.12 km	654,800.00

CPA 9/26/2025 8:06:31 AM

Page 4 of 5

SECTION 6.0 REGISTRATION

Republic of the Philippines
DEPARTMENT OF PUBLIC WORKS AND HIGHWAYS
Manila
CONTRACTOR INFORMATION
Registered

Name of Firm/Company: REY-TECH CONSTRUCTION AND DEVELOPMENT CORPORATION

Contractor Id: 28925

Awarded Contracts Not Yet Accepted Nor Terminated

Contract ID	Contract Description	Owner	Participation Percentage	Date Of Award	Contract Date Started	Target Completion Date	Percent WA	Percent TE	Actual Completion Date	Major Categories of Work	Dimension	Total As Built Cost Per Major Work Category
05DE0050	CONST. OF MP BUILDING, MAINAGA, MABINI, BATANGAS	DPWH - Batangas 2nd District Engineering Office	100.00		11/25/2005	3/25/2006	0.00	0.00	#Error	Buildings/Industrial Plant-LOW rise	1.00 storeys	2,845,000.00

CPA 9/26/2025 8:06:31 AM

Page 5 of 5

SEC GENERAL INFORMATION SHEET

GENERAL INFORMATION SHEET (GIS)			
FOR THE YEAR 2025			
STOCK CORPORATION			
GENERAL INSTRUCTIONS:			
1. FOR USER CORPORATION: THIS GIS SHOULD BE SUBMITTED WITHIN THIRTY (30) CALENDAR DAYS FROM THE DATE OF THE ANNUAL STOCKHOLDERS MEETING. DO NOT LEAVE ANY ITEM BLANK. WRITE "N/A" IF THE INFORMATION REQUIRED IS NOT APPLICABLE TO THE CORPORATION OR "NONE" IF THE INFORMATION IS NON-EXISTENT. IF THE ANNUAL STOCKHOLDERS' MEETING IS HELD ON A DATE OTHER THAN THAT STATED IN THE BY-LAWS, THE GIS SHALL BE SUBMITTED WITHIN THIRTY (30) CALENDAR DAYS AFTER THE ELECTION OF THE DIRECTORS, TRUSTEES AND OFFICERS OF THE CORPORATION AT THE ANNUAL MEMBERS' MEETING.			
2. IF NO MEETING IS HELD, THE CORPORATION SHALL SUBMIT THE GIS NOT LATER THAN JANUARY 30 OF THE FOLLOWING YEAR. HOWEVER, SHOULD AN ANNUAL STOCKHOLDERS' MEETING BE HELD THEREAFTER, A NEW GIS SHALL BE SUBMITTED/FILED.			
3. THIS GIS SHALL BE ACCOMPLISHED IN ENGLISH AND CERTIFIED AND SWORN TO BY THE CORPORATE SECRETARY OF THE CORPORATION.			
4. THE SEC SHOULD BE TIMELY APPRISED OF RELEVANT CHANGES IN THE SUBMITTED INFORMATION AS THEY ARISE. FOR CHANGES RESULTING FROM ACTIONS THAT AROSE BETWEEN THE ANNUAL MEETINGS, THE CORPORATION SHALL SUBMIT AMENDED GIS CONTAINING THE NEW INFORMATION TOGETHER WITH A COVER LETTER SIGNED THE CORPORATE SECRETARY OF THE CORPORATION. THE AMENDED GIS AND COVER LETTER SHALL BE SUBMITTED WITHIN SEVEN (7) DAYS AFTER SUCH CHANGE OCCURED OR BECAME EFFECTIVE.			
5. SUBMIT FOUR (4) COPIES OF THE GIS TO THE RECEIVING SECTION AT THE SEC MAIN OFFICE, OR TO SEC SATELLITE OFFICES OR EXTENSION OFFICES. ALL COPIES SHALL UNIFORMLY BE ON A4 OR LETTER-SIZED PAPER. THE PAGES OF ALL COPIES SHALL USE ONLY ONE SIDE			
6. ONLY THE GIS ACCOMPLISHED IN ACCORDANCE WITH THESE INSTRUCTIONS SHALL BE CONSIDERED AS HAVING BEEN FILED.			
7. THIS GIS MAY BE USED AS EVIDENCE AGAINST THE CORPORATION AND ITS RESPONSIBLE DIRECTORS/OFFICERS FOR ANY VIOLATION OF EXISTING LAWS, RULES AND REGULATIONS			
===== PLEASE PRINT LEGIBLY =====			
CORPORATE NAME: REY-TECH CONSTRUCTION AND DEVELOPMENT CORPORATION			DATE REGISTERED: 08/24/1998
BUSINESS/TRADE NAME: REY-TECH CONSTRUCTION AND DEVELOPMENT CORPORATION			FISCAL YEAR END: DECEMBER 31
SEC REGISTRATION NUMBER: A199812826			
DATE OF ANNUAL MEETING PER BY-LAWS: ANY DAY IN MARCH			CORPORATE TAX IDENTIFICATION NUMBER (TIN) 005-789-967-000
ACTUAL DATE OF ANNUAL MEETING: MAY 15, 2025			WEBSITE/URL ADDRESS: N/A
COMPLETE PRINCIPAL OFFICE ADDRESS: LA PAZ ST., (EXT) APLAYA, BAUAN, BATANGAS			E-MAIL ADDRESS: reytech_cdc@yahoo.com
COMPLETE BUSINESS ADDRESS: LA PAZ ST., (EXT) APLAYA, BAUAN, BATANGAS			FAX NUMBER: N/A
OFFICIAL E-MAIL ADDRESS reytech_cdc@yahoo.com	ALTERNATE E-MAIL ADDRESS jasonpuyo826@gmail.com	OFFICIAL MOBILE NUMBER 0917-300-3225	ALTERNATE MOBILE NUMBER 0916-462-9332
NAME OF EXTERNAL AUDITOR & ITS SIGNING PARTNER: ROSALINA A. CASTILLO		SEC ACCREDITATION NUMBER (if applicable): N/A	TELEPHONE NUMBER(S): N/A
PRIMARY PURPOSE/ACTIVITY/INDUSTRY PRESENTLY ENGAGED IN: GENERAL CONSTRUCTION		INDUSTRY CLASSIFICATION:	GEOGRAPHICAL CODE:
===== INTERCOMPANY AFFILIATIONS =====			
PARENT COMPANY	SEC REGISTRATION NO.	ADDRESS	
N/A			
SUBSIDIARY/AFFILIATE	SEC REGISTRATION NO.	ADDRESS	
N/A			
NOTE: USE ADDITIONAL SHEET IF NECESSARY			

GENERAL INFORMATION SHEET STOCK CORPORATION PLEASE PRINT LEGIBLY	
REY-TECH CONSTRUCTION AND DEVELOPMENT CORPORATION	
A. Is the Corporation a covered person under the Anti Money Laundering Act (AMLA), as amended? (Rep. Acts. 9160/9164/10167/10365) <input type="radio"/> Yes <input checked="" type="radio"/> No	
Please check the appropriate box:	
1. <input type="checkbox"/> a. Banks <input type="checkbox"/> b. Offshore Banking Units <input type="checkbox"/> c. Quasi-Banks <input type="checkbox"/> d. Trust Entities <input type="checkbox"/> e. Non-Stock Savings and Loan Associations <input type="checkbox"/> f. Pawnshops <input type="checkbox"/> g. Foreign Exchange Dealers <input type="checkbox"/> h. Money Changers <input type="checkbox"/> i. Remittance Agents <input type="checkbox"/> j. Electronic Money Issuers <input type="checkbox"/> k. Financial Institutions which Under Special Laws are subject to Bangko Sentral ng Pilipinas' (BSP) supervision and/or regulation, including their subsidiaries and affiliates.	4. <input type="checkbox"/> Jewelry dealers in precious metals, who, as a business, trade in precious metals
2. <input type="checkbox"/> a. Insurance Companies <input type="checkbox"/> b. Insurance Agents <input type="checkbox"/> c. Insurance Brokers <input type="checkbox"/> d. Professional Reinsurers <input type="checkbox"/> e. Reinsurance Brokers <input type="checkbox"/> f. Holding Companies <input type="checkbox"/> g. Holding Company Systems <input type="checkbox"/> h. Pre-need Companies <input type="checkbox"/> i. Mutual Benefit Association <input type="checkbox"/> j. All Other Persons and entities supervised and/or regulated by the Insurance Commission (IC)	5. <input type="checkbox"/> Jewelry dealers in precious stones, who, as a business, trade in precious stone
3. <input type="checkbox"/> a. Securities Dealers <input type="checkbox"/> b. Securities Brokers <input type="checkbox"/> c. Securities Salesman <input type="checkbox"/> d. Investment Houses <input type="checkbox"/> e. Investment Agents and Consultants <input type="checkbox"/> f. Trading Advisors <input type="checkbox"/> g. Other entities managing Securities or rendering similar services <input type="checkbox"/> h. Mutual Funds or Open-end Investment Companies <input type="checkbox"/> i. Close-end Investment Companies <input type="checkbox"/> j. Common Trust Funds or Issuers and other similar entities <input type="checkbox"/> k. Transfer Companies and other similar entities <input type="checkbox"/> l. Other entities administering or otherwise dealing in currency, commodities or financial derivatives based there on <input type="checkbox"/> m. Entities administering or otherwise dealing in valuable objects <input type="checkbox"/> n. Entities administering or otherwise dealing in cash Substitutes and other similar monetary instruments or property supervised and/or regulated by the Securities and Exchange Commission (SEC)	6. Company service providers which, as a business, provide any of the following services to third parties: <input type="checkbox"/> a. acting as a formation agent of juridical persons <input type="checkbox"/> b. acting as (or arranging for another person to act as) a director or corporate secretary of a company, a partner of a partnership, or a similar position in relation to other juridical persons <input type="checkbox"/> c. providing a registered office, business address or accommodation, correspondence or administrative address for a company, a partnership or any other legal person or arrangement <input type="checkbox"/> d. acting as (or arranging for another person to act as) a nominee shareholder for another person
	7. Persons who provide any of the following services: <input type="checkbox"/> a. managing of client money, securities or other assets <input type="checkbox"/> b. management of bank, savings or securities accounts <input type="checkbox"/> c. organization of contributions for the creation, operation or management of companies <input type="checkbox"/> d. creation, operation or management of juridical persons or arrangements, and buying and selling business entities
	8. <input checked="" type="checkbox"/> None of the above
	Describe nature of business: GENERAL CONSTRUCTION
B. Has the Corporation complied with the requirements on Customer Due Diligence (CDD) or Know Your Customer (KYC), record-keeping, and submission of reports under the AMLA, as amended, since the last filing of its GIS? <input type="radio"/> Yes <input checked="" type="radio"/> No	

GENERAL INFORMATION SHEET STOCK CORPORATION

PLEASE PRINT LEGIBLY

CORPORATE NAME:		REY-TECH CONSTRUCTION AND DEVELOPMENT CORPORATION					
CAPITAL STRUCTURE							
AUTHORIZED CAPITAL STOCK							
	TYPE OF SHARES *	NUMBER OF SHARES	PAR/STATED VALUE	AMOUNT (Php) (No. of shares X Par/Stated Value)			
	COMMON	20,000,000	10.00	200,000,000.00			
TOTAL		20,000,000	TOTAL P	200,000,000.00			
SUBSCRIBED CAPITAL							
FILIPINO	NO. OF STOCK-HOLDERS	TYPE OF SHARES *	NUMBER OF SHARES	NUMBER OF SHARES IN THE HANDS OF THE PUBLIC **	PAR/STATED VALUE	AMOUNT (Php)	% OF OWNERSHIP
	4	COMMON	18,000,000		10.00	180,000,000.00	100.00
TOTAL		18,000,000	TOTAL	TOTAL P	180,000,000.00		
FOREIGN (INDICATE BY NATIONALITY)	NO. OF STOCK-HOLDERS	TYPE OF SHARES *	NUMBER OF SHARES	NUMBER OF SHARES IN THE HANDS OF THE PUBLIC **	PAR/STATED VALUE	AMOUNT (Php)	% OF OWNERSHIP
TOTAL		0.00	TOTAL	TOTAL P	0.00		
Percentage of Foreign Equity :		0.00 %	TOTAL	TOTAL	TOTAL P	180,000,000.00	
PAID-UP CAPITAL							
FILIPINO	NO. OF STOCK-HOLDERS	TYPE OF SHARES *	NUMBER OF SHARES	PAR/STATED VALUE	AMOUNT (Php)	% OF OWNERSHIP	
	4	COMMON	13,600,000	10.00	136,000,000.00	100.00	
TOTAL		13,600,000	TOTAL P	136,000,000.00			
FOREIGN (INDICATE BY NATIONALITY)	NO. OF STOCK-HOLDERS	TYPE OF SHARES *	NUMBER OF SHARES	PAR/STATED VALUE	AMOUNT (Php)	% OF OWNERSHIP	
TOTAL		0.00	TOTAL P	0.00			
0.00 %		TOTAL	TOTAL PAID-UP P	136,000,000.00			
NOTE: USE ADDITIONAL SHEET IF NECESSARY							
* Common, Preferred or other classification							
** Other than Directors, Officers, Shareholders owning 10% of outstanding shares.							

GENERAL INFORMATION SHEET

STOCK CORPORATION

PLEASE PRINT LEGIBLY

CORPORATE NAME:		REY-TECH CONSTRUCTION AND DEVELOPMENT CORPORATION						
DIRECTORS / OFFICERS								
NAME/CURRENT RESIDENTIAL ADDRESS	NATIONALITY	INC'R	BOARD	GENDER	STOCK HOLDER	OFFICER	EXEC. COMM.	TAX IDENTIFICATION NUMBER
1. HECTOR S. REYES Marasigan Street, Aplaya, Bauan, Batangas	FILIPINO	Y	C	M	Y	CHAIRMAN		183-714-961
2. ELIZABETH C. REYES Marasigan Street, Aplaya, Bauan, Batangas	FILIPINO	Y	M	F	Y	DIRECTOR		938-789-252
3. CHRISTIAN FRANCIS C. REYES Marasigan Street, Aplaya, Bauan, Batangas	FILIPINO	Y	M	M	Y	PRESIDENT		206-415-088
4. MA. LEONORA G. REYES Marasigan Street, Aplaya, Bauan, Batangas	FILIPINO	Y	M	F	Y	TREASURER		242-884-177
5. KARL PHILIP C. IRINEO 21 Kamagong St., Nueva Villa Subd., Alangilan, Batangas City	FILIPINO	N	M	M	N	CORPORATE SECRETARY		268-643-740
6.								
7.								
8.								
9.								
10.								
11.								
12.								
13.								
14.								
15.								

INSTRUCTION:
 FOR SEX COLUMN, PUT "F" FOR FEMALE, "M" FOR MALE.
 FOR BOARD COLUMN, PUT "C" FOR CHAIRMAN, "M" FOR MEMBER, "I" FOR INDEPENDENT DIRECTOR.
 FOR INC'R COLUMN, PUT "Y" IF AN INCORPORATOR, "N" IF NOT.
 FOR STOCKHOLDER COLUMN, PUT "Y" IF A STOCKHOLDER, "N" IF NOT.
 FOR OFFICER COLUMN, INDICATE PARTICULAR POSITION IF AN OFFICER. FROM VP UP INCLUDING THE POSITION OF THE TREASURER, SECRETARY, COMPLIANCE OFFICER AND/OR ASSOCIATED PERSON.
 FOR EXECUTIVE COMMITTEE, INDICATE "C" IF MEMBER OF THE COMPENSATION COMMITTEE; "A" FOR AUDIT COMMITTEE; "N" FOR NOMINATION AND ELECTION COMMITTEE. ADDITIONALLY WRITE "C" AFTER SLASH IF CHAIRMAN AND "M" IF MEMBER.

GENERAL INFORMATION SHEET STOCK CORPORATION

===== PLEASE PRINT LEGIBLY =====						
CORPORATE NAME: REY-TECH CONSTRUCTION AND DEVELOPMENT CORPORATION						
TOTAL NUMBER OF STOCKHOLDERS: 4			NO. OF STOCKHOLDERS WITH 100 OR MORE SHA 4			
TOTAL ASSETS BASED ON LATEST AUDITED FINANCIAL STATEMENTS:						P 641,457,412.08
STOCKHOLDER'S INFORMATION						
NAME, NATIONALITY AND CURRENT RESIDENTIAL ADDRESS	SHARES SUBSCRIBED				AMOUNT PAID (PhP)	TAX IDENTIFICATION NUMBER
	TYPE	NUMBER	AMOUNT (PhP)	% OF OWNER-SHIP		
1. HECTOR S. REYES FILIPINO Marasigan Street, Aplaya, Bauan, Batangas	COMMON	9,900,000	99,000,000.00	55.00%	74,800,000.00	183-714-961
TOTAL		9,900,000	99,000,000.00			
2. ELIZABETH C. REYES FILIPINO Marasigan Street, Aplaya, Bauan, Batangas	COMMON	3,600,000	36,000,000.00	20.00%	27,200,000.00	938-789-252
TOTAL		3,600,000	36,000,000.00			
3. CHRISTIAN FRANCIS C. REYES FILIPINO Marasigan Street, Aplaya, Bauan, Batangas	COMMON	2,700,000	27,000,000.00	15.00%	20,400,000.00	206-415-088
TOTAL		2,700,000	27,000,000.00			
4. MA. LEONORA G. REYES FILIPINO Marasigan Street, Aplaya, Bauan, Batangas	COMMON	1,800,000	18,000,000.00	10.00%	13,600,000.00	242-884-177
TOTAL		1,800,000	18,000,000.00			
5. KARL PHILIP C. IRINEO FILIPINO 21 Kamagong St., Nueva Villa Subd., Alangilan, Batangas City						268-643-740
TOTAL						
6. *nothing follows*						
TOTAL						
7.						
TOTAL						
TOTAL AMOUNT OF SUBSCRIBED CAPITAL			180,000,000.00	100.00%	136,000,000.00	
TOTAL AMOUNT OF PAID-UP CAPITAL						

INSTRUCTION: SPECIFY THE TOP 20 STOCKHOLDERS AND INDICATE THE REST AS OTHERS
 Note: For PDTC Nominee included in the list, please indicate further the beneficial owners owning more than 5% of any class of the company's voting securities. Attach separate sheet, if necessary.

GENERAL INFORMATION SHEET
STOCK CORPORATION

===== PLEASE PRINT LEGIBLY =====

CORPORATE NAME: REY-TECH CONSTRUCTION AND DEVELOPMENT CORPORATION						
TOTAL NUMBER OF STOCKHOLDERS:				NO. OF STOCKHOLDERS WITH 100 OR MORE SHARES EACH:		
TOTAL ASSETS BASED ON LATEST AUDITED FS:						
STOCKHOLDER'S INFORMATION						
NAME, NATIONALITY AND CURRENT RESIDENTIAL ADDRESS	SHARES SUBSCRIBED				AMOUNT PAID (PhP)	TAX IDENTIFICATION NUMBER
	TYPE	NUMBER	AMOUNT (PhP)	% OF OWNERSHIP		
8.						
	TOTAL					
9.						
	TOTAL					
10.						
	TOTAL					
11.						
	TOTAL					
12.						
	TOTAL					
13.						
	TOTAL					
14.						
	TOTAL					
TOTAL AMOUNT OF SUBSCRIBED CAPITAL				0.00%	0.00	
TOTAL AMOUNT OF PAID-UP CAPITAL						
INSTRUCTION: SPECIFY THE TOP 20 STOCKHOLDERS AND INDICATE THE REST AS OTHERS						
<i>Note: For PDTC Nominee included in the list, please indicate further the beneficial owners owning more than 5% of any class of the company's voting securities. Attach separate sheet, if necessary.</i>						

GENERAL INFORMATION SHEET
STOCK CORPORATION
===== PLEASE PRINT LEGIBLY =====

CORPORATE NAME:		REY-TECH CONSTRUCTION AND DEVELOPMENT CORPORATION					
TOTAL NUMBER OF STOCKHOLDERS:				<small>NO. OF STOCKHOLDERS WITH 100 OR MORE SHARES EACH</small>			
TOTAL ASSETS BASED ON LATEST AUDITED FS:							
STOCKHOLDER'S INFORMATION							
NAME, NATIONALITY AND CURRENT RESIDENTIAL ADDRESS	SHARES SUBSCRIBED				AMOUNT PAID (PhP)	TAX IDENTIFICATION NUMBER	
	TYPE	NUMBER	AMOUNT (PhP)	% OF OWNER-SHIP			
15.							
	TOTAL						
16.							
	TOTAL						
17.							
	TOTAL						
18.							
	TOTAL						
19.							
	TOTAL						
20.							
	TOTAL						
21. OTHERS (Indicate the number of the remaining stockholders)							
	TOTAL						
TOTAL AMOUNT OF SUBSCRIBED CAPITAL				0.00%	0.00		
TOTAL AMOUNT OF PAID-UP CAPITAL							
<small>INSTRUCTION: SPECIFY THE TOP 20 STOCKHOLDERS AND INDICATE THE REST AS OTHERS</small>							
<small>Note: For PDTC Nominee included in the list, please indicate further the beneficial owners owning more than 5% of any class of the company's voting securities. Attach separate sheet, if necessary.</small>							

GENERAL INFORMATION SHEET

STOCK CORPORATION

===== PLEASE PRINT LEGIBLY =====			
CORPORATE NAME: REY-TECH CONSTRUCTION AND DEVELOPMENT CORPORATION			
1. INVESTMENT OF CORPORATE FUNDS IN ANOTHER CORPORATION	AMOUNT (PhP)	DATE OF BOARD RESOLUTION	
1.1 STOCKS			
1.2 BONDS/COMMERCIAL PAPER (Issued by Private Corporations)			
1.3 LOANS/ CREDITS/ ADVANCES			
1.4 GOVERNMENT TREASURY BILLS			
1.5 OTHERS			
2. INVESTMENT OF CORPORATE FUNDS IN ACTIVITIES UNDER ITS SECONDARY PURPOSES (PLEASE SPECIFY:)	DATE OF BOARD RESOLUTION	DATE OF STOCKHOLDERS RATIFICATION	
3. TREASURY SHARES	NO. OF SHARES	% AS TO THE TOTAL NO. OF SHARES ISSUED	
4. UNRESTRICTED/UNAPPROPRIATED RETAINED EARNINGS AS OF END OF LAST FISCAL YEAR: P 109,903,175.60			
5. DIVIDENDS DECLARED DURING THE IMMEDIATELY PRECEDING YEAR: NONE			
TYPE OF DIVIDEND	AMOUNT (PhP)	DATE DECLARED	
5.1 CASH			
5.2 STOCK			
5.3 PROPERTY			
TOTAL	P		
6. ADDITIONAL SHARES ISSUED DURING THE PERIOD:			
DATE	NO. OF SHARES	AMOUNT	
SECONDARY LICENSE/REGISTRATION WITH SEC AND OTHER GOV'T AGENCY:			
NAME OF AGENCY:	SEC	BSP	IC
TYPE OF LICENSE/REGN.			
DATE ISSUED:			
DATE STARTED OPERATIONS:			
TOTAL ANNUAL COMPENSATION OF DIRECTORS DURING THE PRECEDING FISCAL YEAR (in PhP)	TOTAL NO. OF OFFICERS	TOTAL NO. OF RANK & FILE EMPLOYEES	TOTAL MANPOWER COMPLEMENT

NOTE: USE ADDITIONAL SHEET IF NECESSARY

I, **KARL PHILIP C. IRINEO**, Corporate Secretary of **REY-TECH CONSTRUCTION AND DEVELOPMENT CORPORATION** declare under penalty of perjury that all matters set forth in this GIS have been made in good faith, duly verified by me and to the best of my knowledge and belief are true and correct.

I hereby attest that all the information in this GIS are being submitted in compliance with the rules and regulations of the Securities and Exchange Commission (SEC) the collection, processing, storage and sharing of said information being necessary to carry out the functions of public authority for the performance of the constitutionally and statutorily mandated functions of the SEC as a regulatory agency.

I further attest that I have been authorized by the Board of Directors/Trustees to file this GIS with the SEC.

I understand that the Commission may place the corporation under delinquent status for failure to submit the reportorial requirements three (3) times, consecutively or intermittently, within a period of five (5) years (Section 177, RA No. 11232).

Done this ____ day of MAY, 2025 in CAUANBA TANGAS.



KARL PHILIP C. IRINEO

CAUANBA TANGAS MAY 10 2025
SUBSCRIBED AND SWORN TO before me in _____ on _____ by affiant who personally appeared before me and exhibited to me his/her competent evidence of identity consisting of TIN: 268-643-740 issued at _____ on _____.

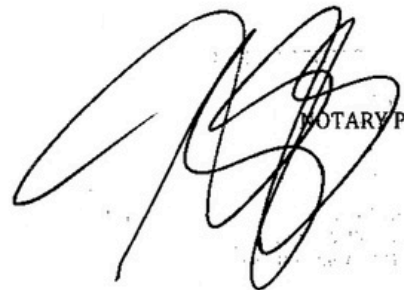

NOTARY PUBLIC

Doc. No. 523
Page No. 104
Date of 6/2
of 2015

**BENEFICIAL OWNERSHIP DECLARATION
FOR THE YEAR: 2025**

SEC REGISTRATION NUMBER:
CORPORATE NAME:

A199812826
REY-TECH CONSTRUCTION AND DEVELOPMENT CORPORATION

Instructions:

1. Identify the Beneficial Owner/s of the corporation as described in the Categories of Beneficial Ownership in items A to I below. List down as many as you can identify. You may use an additional sheet if necessary.
2. Fill in the required information on the beneficial owner in the fields provided for.
3. In the "Category of Beneficial Ownership" column, indicate the letter(s) corresponding thereto. In the event that the person identified as beneficial owner falls under several categories, indicate all the letters corresponding to such categories.
4. If the category is under letter "I", indicate the position held (i.e., Director/Trustee, President, Chief Executive Officer, Chief Operating Officer, Chief Financial Officer, etc.).
5. Do not leave any item blank. Write "N/A" if the information required is not applicable or "NONE" if non-existent.

"Beneficial Owner" refers to any natural person(s) who ultimately own(s) or control(s) or exercise(s) ultimate effective control over the corporation. This definition covers the natural person(s) who actually own or control the corporation as distinguished from the legal owners. Such beneficial ownership may be determined on the basis of the following:

Category

Description

- A Natural person(s) owning, directly or indirectly or through a chain of ownership, at least twenty-five percent (25%) of the voting rights, voting shares or capital of the reporting corporation.
- B Natural person(s) who exercise control over the reporting corporation, alone or together with others, through any contract, understanding, relationship, intermediary or tiered entity.
- C Natural person(s) having the ability to elect a majority of the board of directors/trustees, or any similar body, of the corporation.
- D Natural person(s) having the ability to exert a dominant influence over the management or policies of the corporation.
- E Natural person(s) whose directions, instructions, or wishes in conducting the affairs of the corporation are carried out by majority of the members of the board of directors of such corporation who are accustomed or under an obligation to act in accordance with such person's directions, instructions or wishes.
- F Natural person(s) acting as stewards of the properties of corporations, where such properties are under the care or administration of said natural person(s).
- G Natural person(s) who actually own or control the reporting corporation through nominee shareholders or nominee directors acting for or on behalf of such natural persons.
- H Natural person(s) ultimately owning or controlling or exercising ultimate effective control over the corporation through other means not falling under any of the foregoing categories.
- I Natural person(s) exercising control through positions held within a corporation (i.e., responsible for strategic decisions that fundamentally affect the business practices or general direction of the corporation such as the members of the board of directors or trustees or similar body within the corporation; or exercising executive control over the daily or regular affairs of the corporation through a senior management position). This category is only applicable in exceptional cases where no natural person is identifiable who ultimately owns or exerts control over the corporation, the reporting corporation having exhausted all reasonable means of identification and provided there are no grounds for suspicion

COMPLETE NAME (Surname, Given Name, Middle Name, Name Extension (i.e., Jr., Sr., III))	SPECIFIC RESIDENTIAL ADDRESS	NATIONALITY	DATE OF BIRTH	TAX IDENTIFICATION NO.	% OF OWNERSHIP ¹ / % OF VOTING RIGHTS ²	TYPE OF BENEFICIAL OWNER ² Direct (D) or Indirect (I)	CATEGORY OF BENEFICIAL OWNERSHIP
REYES, HECTOR, S	Marasigan St., Aplaya, Bauan, Batangas	FILIPINO	12/27/1954	183-714-981	55%	D	
REYES, ELIZABETH C	Marasigan St., Aplaya, Bauan, Batangas	FILIPINO	11/09/1956	938-789-252	20%	D	
REYES, CHRISTIAN FRANCIS C	Marasigan St., Aplaya, Bauan, Batangas	FILIPINO	03/09/1982	206-415-088	15%	D	
REYES, MA. LEONORA G.	Marasigan St., Aplaya, Bauan, Batangas	FILIPINO	03/03/1984	242-884-177	10%	D	

Note: This page is not for uploading on the SEC IView.

¹ For Stock Corporations.

² For Non-Stock Corporations.

³ For Stock Corporations.

GHS_FOREIGN (v. 2020)

Page: 10

SECTION 6.0
REGISTRATION

GROSS FINANCIAL CONTRACTING COMPANY



**Reytech Construction and Development Corporation
as of February 2024**

Current Assets	2,233,713,696.16
Current Liabilities	265,707,878.09

Working Capital (CA-CL)	1,968,005,818.07
------------------------------------	-------------------------

Project Duration (yrs)	1
GFCC	19,680,058,180.70

WC * k factor	
Ongoing Project Contracts	207,645,455.99

NFCC	19,472,412,724.71
-------------	--------------------------

Current Assets

Cash in Bank	162,598,711.52
Petty Cash Fund	1,220,000.00
Accounts Receivable	758,768,430.19
Credit Line	1,080,000,000.00
Inventory	34,812,002.50
PPE - Cars, Service Vehicles	39,000,000.00
PPE - Heavy Equipments and Machineries	157,314,551.95
Total	2,233,713,696.16

Current Liabilities

Accounts Payable	158,212,375.09
Loans Payable - Bank	77,980,000.00
Loans Payable - PPE	29,515,503.00
Total	265,707,878.09

SINGLE LARGEST COMPLETED CONTRACT

Statement of Single Largest Completed Contract (SLCC) Similar to the Contract to be Bid

This is to certify that Reytech Construction and Dev. Corp has the following completed contract that serves as its single largest completed project to date.

Date of Contract	Contracting Party	Name of Contract	Kind of service completed	Amount of Contract	Date of delivery / End User's Acceptance
April 2023	Southeast Asia Retail Inc. (SEARI)	Landers Superstore (4 Branch Project)	Construction of Landers Superstore in 4 sites, particularly <ul style="list-style-type: none">Angeles Pampanga,Nuvali, Sta. Rosa, LagunaNaga City, NagaVermosa, Imus, Cavite	2.084 Bn	March 2025

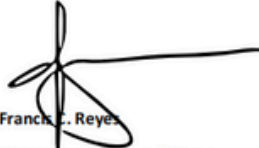

Francis J. Reyes
Signature over Printed Name
of Authorized Representative

March 2025
Date

SECTION 6.0
REGISTRATION

**SALES INVOICE /
COMPANY RECEIPT**

LIST OF TOOLS AND EQUIPMENTS

LIST OF TOOLS & HEAVY EQUIPMENTS

LIST OF TOOLS AND EQUIPMENTS

ITEM	CATEGORY	BODY / PLATE NUMBER		BRAND
1	CRANE			
1	MOBILE CRANE	1101		KOBELCO
2	TRUCK MOUNTED CRANE	1102		ZOOMLION
3	TRUCK MOUNTED CRANE	1103		SANY
4	TRUCK MOUNTED CRANE	1104		SANY
2	FORKLIFT			
1	FORKLIFT	2101		LONKING
2	FORKLIFT	2102		LONKING
3	AERIAL LIFT			
1	BOOM LIFT	3101		
2	BOOM LIFT	3102		
3	BOOM LIFT	3103		
4	BOOM LIFT	3104		
5	BOOM LIFT	3105		
6	SCISSORS LIFT	3106		
7	SCISSORS LIFT	3107		
8	BOOM LIFT	3108		
9	SCISSORS LIFT	3109		
4	EARTH MOVING			
1	BACK HOE / DOZER	4101		HYUNDAI
2	PAYLOADER	4102		KIMCO
3	BACK HOE	4103		CATERPILLAR
4	PAYLOADER	4104		KOMATSU
5	BULLDOZER	4105		CATERPILLAR
6	ROAD COMPACTOR	4106		XCMG
7	BACKHOE LOADER	4107		XCMG
8	SKID LOADER	4108		
9	ROAD COMPACTOR	4109		
10	PAYLOADER	4110		TCM
11	BULLDOZER	4111		CATERPILLAR
12	BACKHOE	4112		KOMATSU
13	BACKHOE	4113		SANY
14	BACKHOE	4114		XCMG
15	BACKHOE	4115		CATERPILLAR
16	BACKHOE	4116		KOMATSU
17	MINI BACKHOE LOADER	4117		JCB
18	MINI BULLDOZER	4118		KOMATSU
19	MINI WHEEL LOADER	4119		KOMATSU
20	ROAD COMPACTOR	4120		SAKAI
21	GRADER	4121		SANY

LIST OF TOOLS AND EQUIPMENTS

ITEM	CATEGORY	BODY / PLATE NUMBER		BRAND
SUPPORT EQUIPMENT				
1	GENERATOR SET 1	6101		SUPERMALY
2	GENERATOR SET 2	6102		SUPERMALY
3	CONCRETE PUMP 1	6103		SANY
4	WALK BEHIND	6104		SPARTA
5	RIDE ON POWER TROWEL	6105		DYNAMIC
6	GENERATOR SET 3	6106		YANMAR
7	GENERATOR SET 4	6107		SHARK
8	GENERATOR SET 5	6108		AKTIO
9	GENERATOR SET 6	6109		DENYO
10	GENERATOR SET 7	6110		DENYO
11	GENERATOR SET 8	6111		JVM
12	GENERATOR SET 9	6112		
13	GENERATOR SET 10	6113		
14	AIR COMPRESSOR	6114		AIRMAN
15	CONCRETE PUMP 2	6115		SANY
SERVICE VEHICLE				
1	SERVICE VAN	7101		ISUZU
2	UTILITY VEHICLE	7102		ISUZU
3	UTILITY VEHICLE	7103		FOTON
4	SERVICE VAN	7104		ISUZU
5	SERVICE VAN	7105		HYUNDAI
6	UTILITY VEHICLE	7106		HYUNDAI
7	UTILITY VEHICLE	7107		ISUZU
8	SERVICE PICK UP	7108		ISUZU
9	SERVICE PICK UP	7109		TOYOTA
10	SERVICE CAR	7110		TOYOTA
11	SERVICE UTILITY VAN	7111		MITSUBISHI
12	SERVICE PICK UP	7112		TOYOTA
13	SERVICE PICK UP	7113		TOYOTA
14	SERVICE PICK UP	7114		TOYOTA
15	SERVICE VAN	7115		KIA
16	SERVICE VAN	7116		KIA
17	SERVICE VAN	7117		KIA
18	SERVICE VAN	7118		HYUNDAI
19	SERVICE PICK UP	7119		FORD

LIST OF TOOLS AND EQUIPMENTS



SYSTEM IMPLEMENTATION

SYSTEM IMPLEMENTATION



The Cloud ERP



PARTNERSHIPS



KNOXCORPORATION

LIST OF COMPLETED AND ON-GOING PROJECTS

COMMERCIAL

LANDERS SUPERSTORE ASEANA



COMPLETED PROJECTS

LANDERS SUPERSTORE *ANGELES*

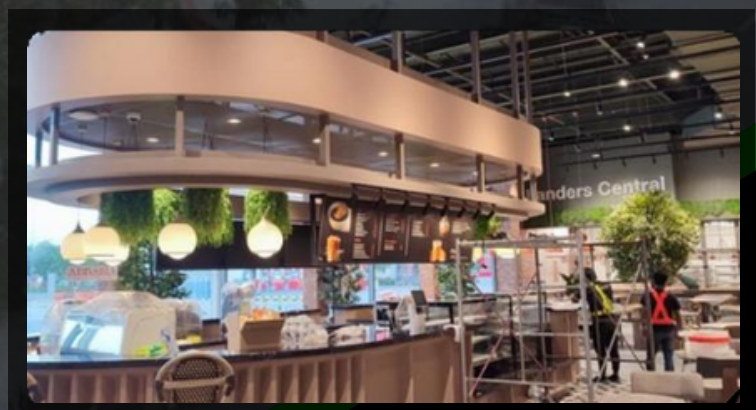
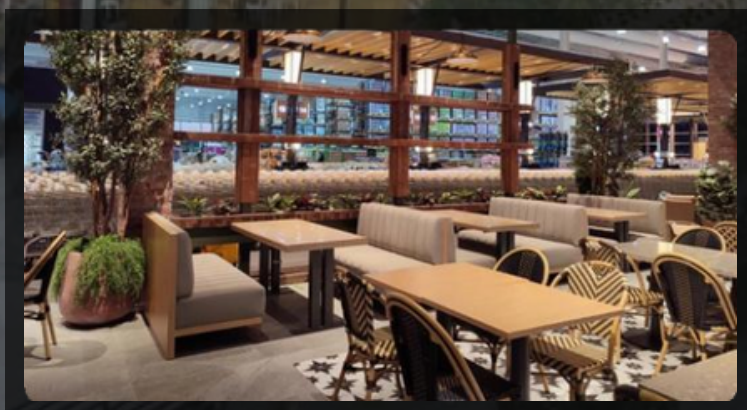
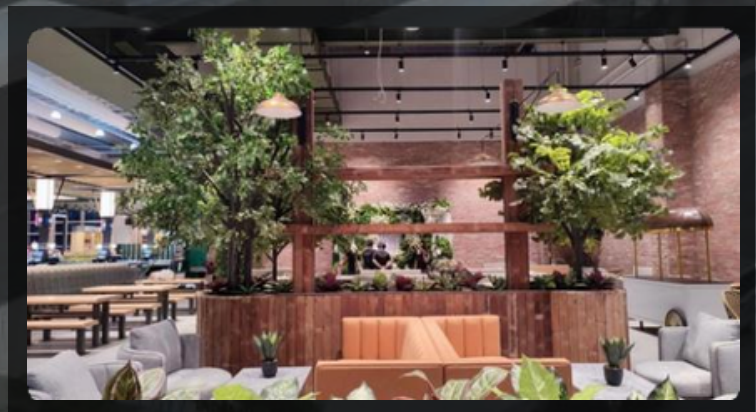
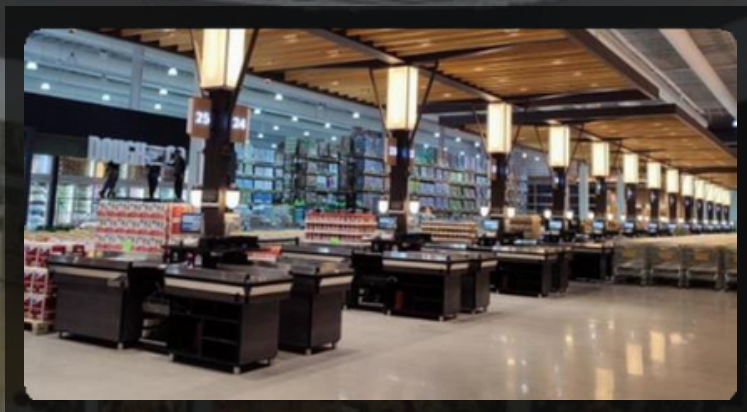

LANDERS SUPERSTORE NUVALI



LANDERS SUPERSTORE VERMOSA

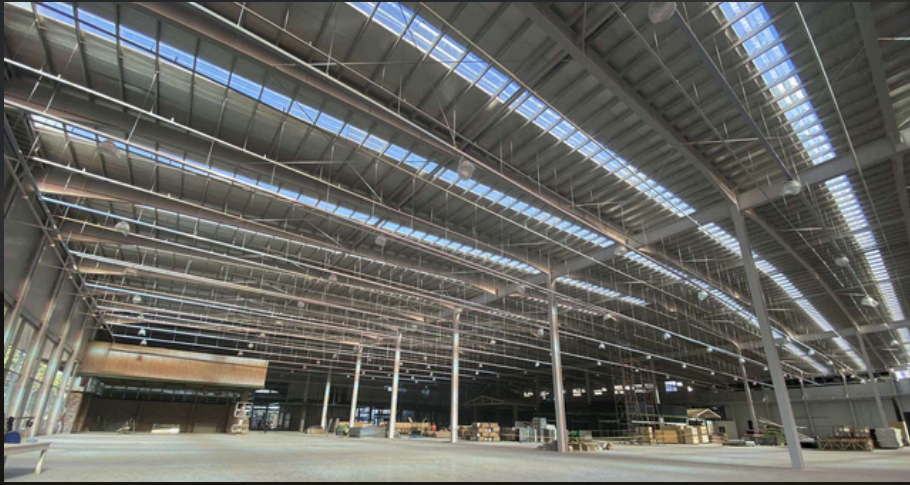

LANDERS SUPERSTORE NAGA



BBQ CHICKEN

FESTIVAL MALL

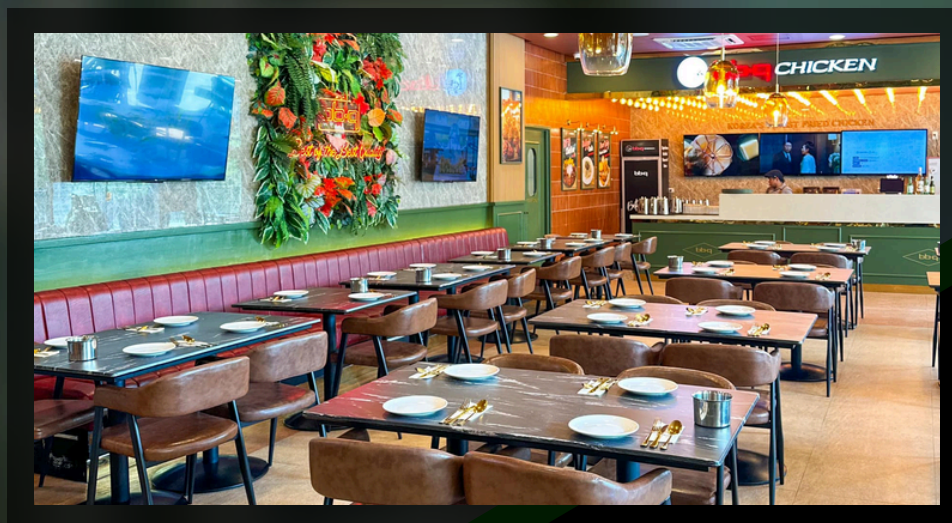

KUYA J

SM STA. ROSA

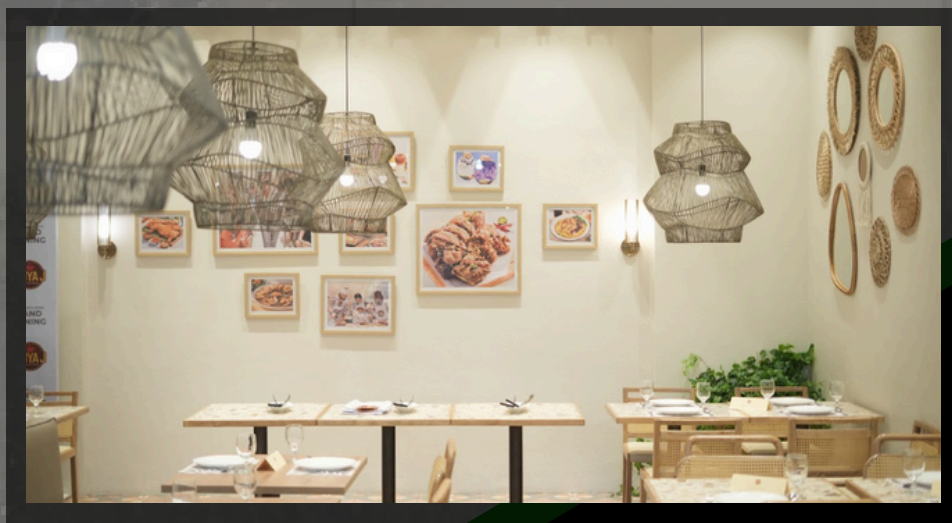
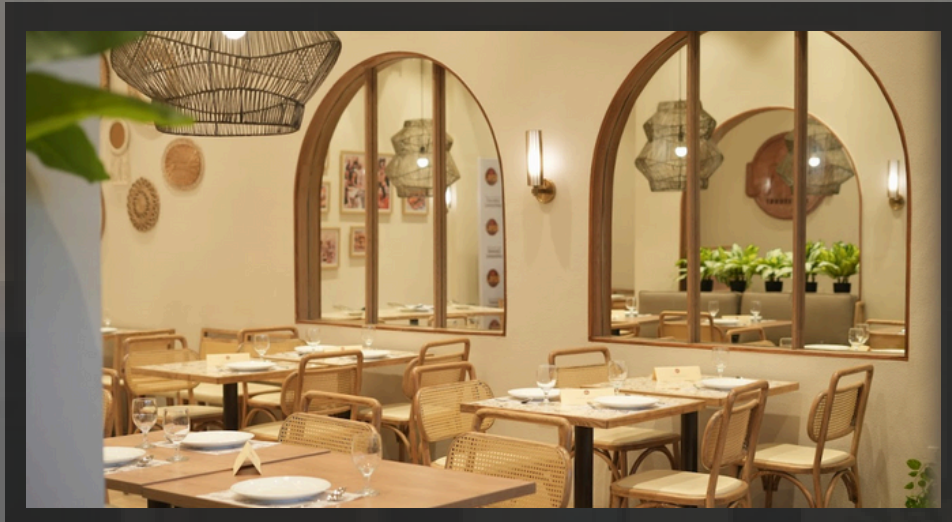

KUYA J

SM SAN PEDRO



STARBUCKS LOGCOM



INDUSTRIAL

200 MLD PROJECT *PAKIL, LAGUNA*



MABUHAY INTERFLOUR *SUBIC*



SIDCI FEEDMILLS BALAGTAS



SIDCI RICEMILL MINDORO

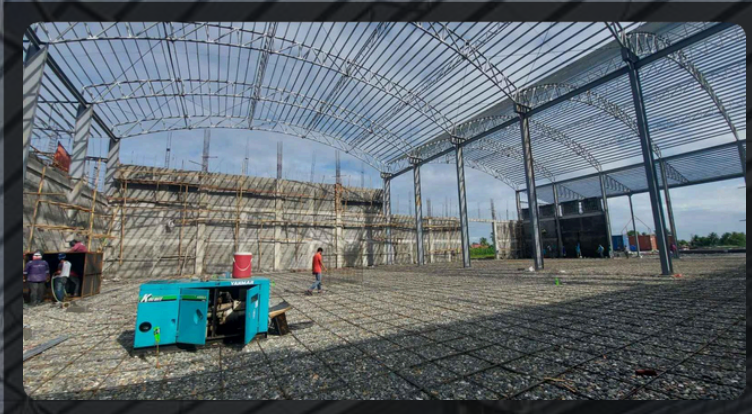

AGRI PACIFIC CAVITE

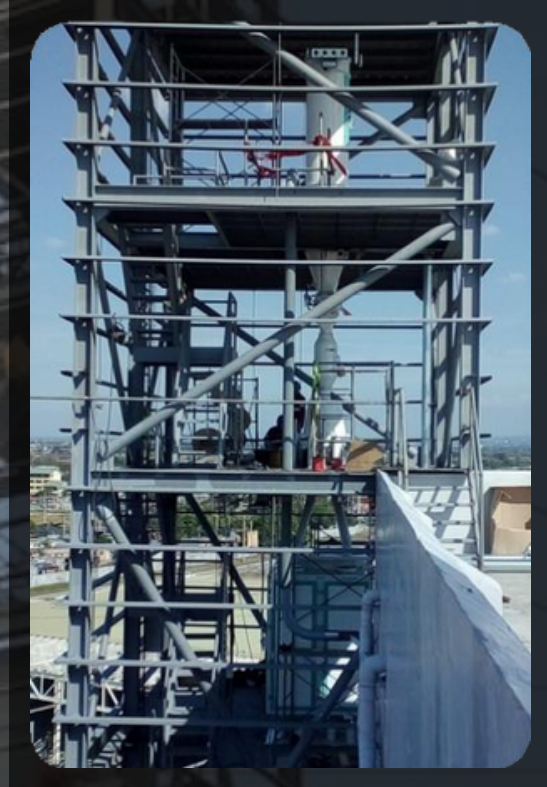
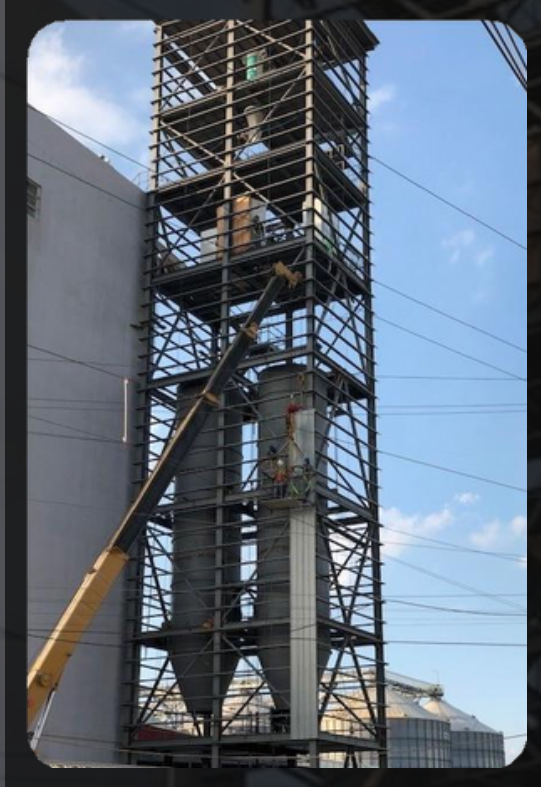

MINOLA / SAKAMOTO

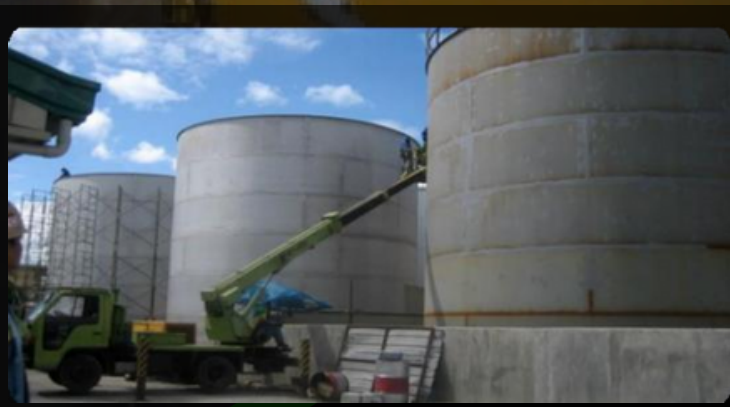

RYTMATCH SUPPLY CHAIN

BULACAN

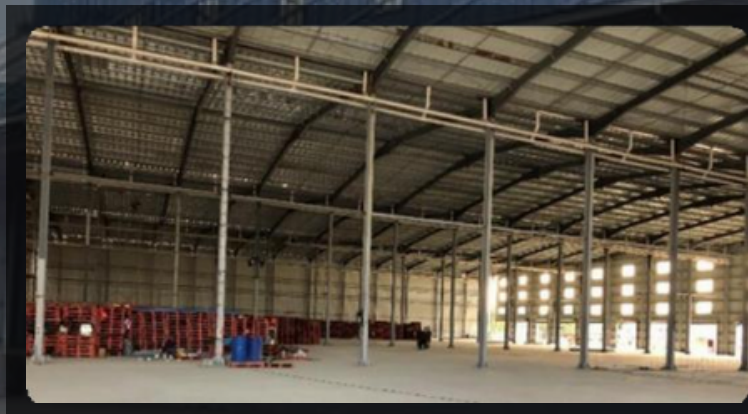

FABRICATION OF STEEL STRUCTURE NAIA II TERMINAL

Fabrication of Steel Structure NAIA II
Terminal LKS DEVELOPMENT CORP.
Canlubang Industrial State, Laguna



Credit: Photo from Reytech Project Database (1996)

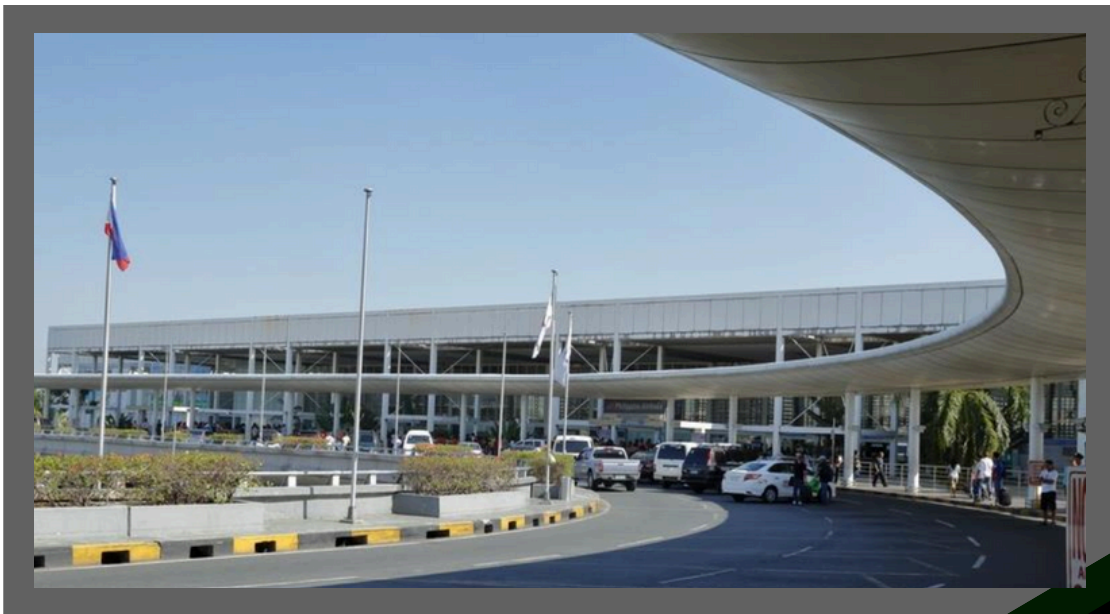

Credit: Manila-airport.net

STEEL CORPORATION OF THE PHILIPPINES



Fabrication / Installation of Pickle Tank



Installation of Electric Furnace and Piping



Fabrication / Erection of Exhaust Fume Stack



Blower / Tanks / Rollers



Fabrication / Installation of Acid Regeneration Plant



Fabrication / Installation of Cooling Tower



Installation of Blower, tanks, Rollers, Steering Units and Pumps



Construction of General Store

MINOLA REFINING CORPORATION



300 Tons Cooking Oil Refining



Storage Tanks



Fabrication / Installation of 16-Unit 30 Tons SS Tank



Fabrication / Installation of Diesel Storage Tank



Fabrication / Installation of Buffer Tank



Fabrication / Installation of Degumming Tank

MINOLA REFINING CORPORATION
150 Ton Refinery Structure and Equipment (Fabrication and Erection)



MINOLA REFINING CORP (EDIBLE OIL FILLING BLDGS)
CAIP INDUSTRIAL SITE, Bauan, Batangas



SAKAMOTO ORIENT CHEMICALS INC.

CAIP INDUSTRIAL SITE, Aplaya, Bauan, Batangas

RG TANK EXPANSION



Fabrication / Erection of Tank T-862



Fabrication / Erection of T-863



GLOBAL MARINE BLDG
Balete, Bauan, Batangas



BOPP WAREHOUSE EXTENSION LKS
Brgy. Simlong, Batangas, City

COCOCHEM / ONCHO PHILIPPINES INC.
150 Ton Refinery Structure and Equipment (Fabrication and Erection)



Installation of Waste Water Treatment
Plant Equipment



Drumming Station Building



Fabrication/Installation of Buffer Tanks, Pipe
Works, Insulation



Fabrication/Installation of Boiler Roof Structure,
Storage Tank and Thermal Heater

BANKMER BUILDING

150 Ton Refinery Structure and Equipment (Fabrication and Erection)



INFRASTRUCTURE

PROVINCIAL SPORTS COMPLEX

Bolbok, Batangas City



Fabrication / Erection of PSC Grandstand

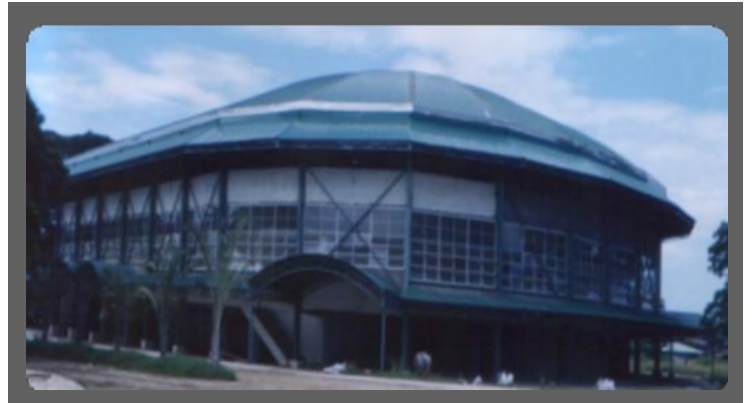

Fabrication / Erection of Covered Court
(Dome Type)

BATANGAS CITY SPORTS COMPLEX

Fabrication and Installation of Roof Structure

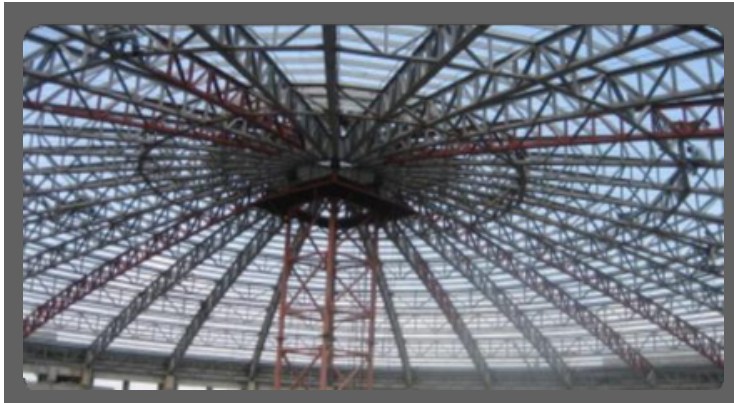

BATANGAS CITY CONVENTION CENTER

Steel Structure



TUMALIM BRIDGE

Tumalim, Nasugbu, Batangas



HANGAR BAY

Brgy. Calingatan Mataas na Kahoy, Batangas



COVERED COURTS



BALAYAN NATIONAL HIGH SCHOOL
Balayan, Batangas



MONTESSORI HIGH SCHOOL
Balayan, Batangas

COVERED COURTS



CUPANG ELEMENTARY SCHOOL
Barangay Cupang, Bauan, Batangas

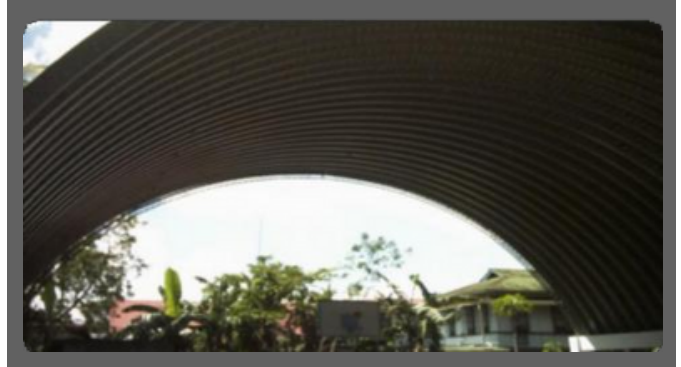

AS-IS BALAYONG ELEMENTARY SCHOOL
Barangay As-is/Balayong, Bauan, Batangas



WEST BAUAN CENTRAL SCHOOL
Aplaya, Bauan, Batangas



MUNICIPALITY OF BAUANTOWN PLAZA
Poblacion, Bauan, Batangas



SIEMENS POWER CORPORATION
Sta. Rita, Batangas City



MAINAGA COVERED COURT
Mainaga, Mabini, Batangas



ALAGAO ELEMENTARY SCHOOL
Alagao, Bauan, Batangas



APLAYA COVERED COURT
Aplaya, Bauan, Batangas

CONSTRUCTION OF MULTI-PURPOSE BUILDING



SAN ANDRES ELEMENTARY SCHOOL
Barangay San Andres, Bauan, Batangas

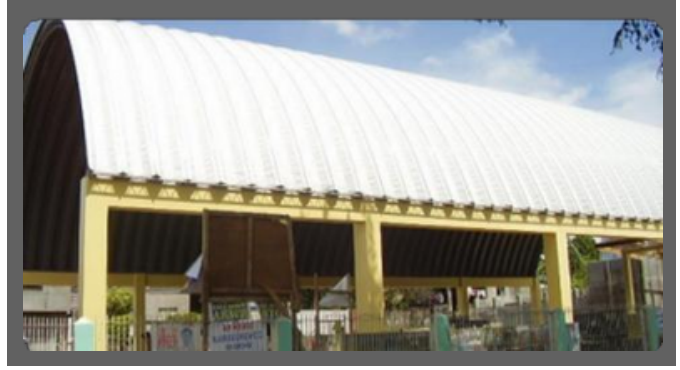

INICBULAN ELEMENTARY SCHOOL
Barangay Inicbulan, Bauan, Batangas

SIEMENS POWER OPERATION

Sta. Rita, Batangas City



CCGT MAJOR OUTAGE



PLANT TRENCH GRATINGS



PERIMETER ROAD



SATELLITE OFFICE



RESTORATION OF WAREHOUSE



ADDITIONAL ROAD AND BRIDGES

SIEMENS POWER OPERATION

Sta. Rita, Batangas City



CONTRACTOR'S COMPOUND



COVERED CAR PARK



WASTE STORAGE BLDG.



GUARD HOUSE



OUTAGE OFFICE



ELEVATED CONTAINER CANOPY

SCHOOL BUILDINGS



SAN PASCUAL BATANGAS
NATIONAL HIGH SCHOOL



STA. RITA APLAYA ELEMENTARY



BOLBOK, BATANGAS CITY, BRGY. HALL



NASUGBU, BATANGAS HOSPITAL

JOINT VENTURE AG&P / FLUOR DANIEL OFFICE FIT OUT AND FABRICATION YARD

PPA Area, Batangas City

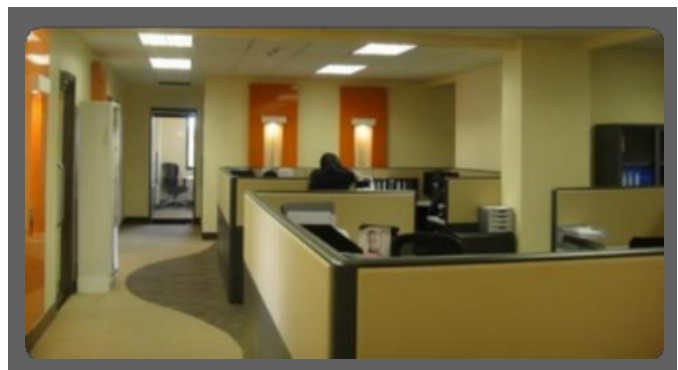
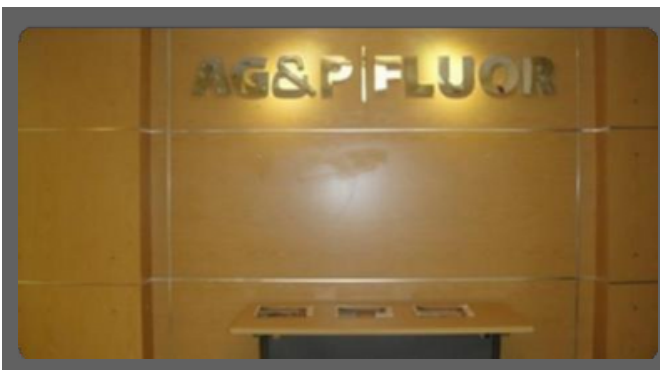

TANAUAN / STO. TOMAS BATANGAS FOOT BRIDGE



JG SUMMIT (WASTE WATER TREATMENT PLANT)

Simlong, Batangas City



EPISODIC TANK



PIPE RACK AND PIPING

JG SUMMIT (WASTE WATER TREATMENT PLANT)

Simlong, Batangas City



JG SUMMIT CABLE TRAYS



PIPE RACK AND SUPPORT



WATER TREATMENT PLANT PIPING



UTILITY PIPELINE

CONCRETING MODULAR AREA (OFFSITE PLATFORM ASSEMBLY)



TRANSCO MAIN OFFICE BUILDING EXPANSION

Quezon Ave.Ext., Quezon City



CUEVAS CORPORATION RESIDENTIAL HOUSES (Single Attached/Detached, Duplex & Town House)

Brgy. Tulo Highway, Calamba City



BAUAN PUBLIC MARKET STEEL 3 STOREY STEEL PARKING

Poblacion, Bauan, Batangas

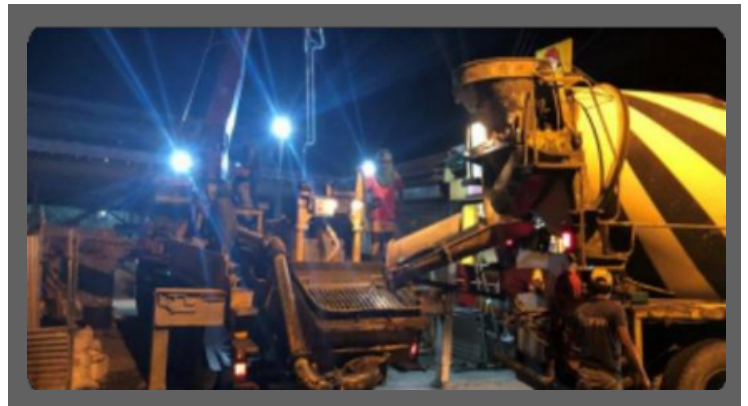
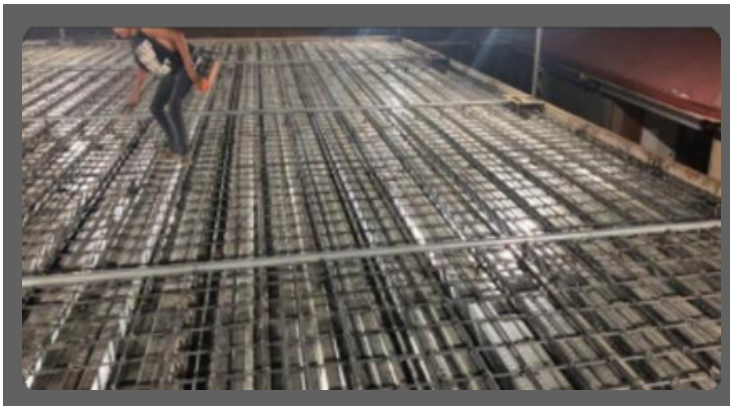

GROUTED RIPRAP

Brgy. Aplaya, Bauan, Batangas

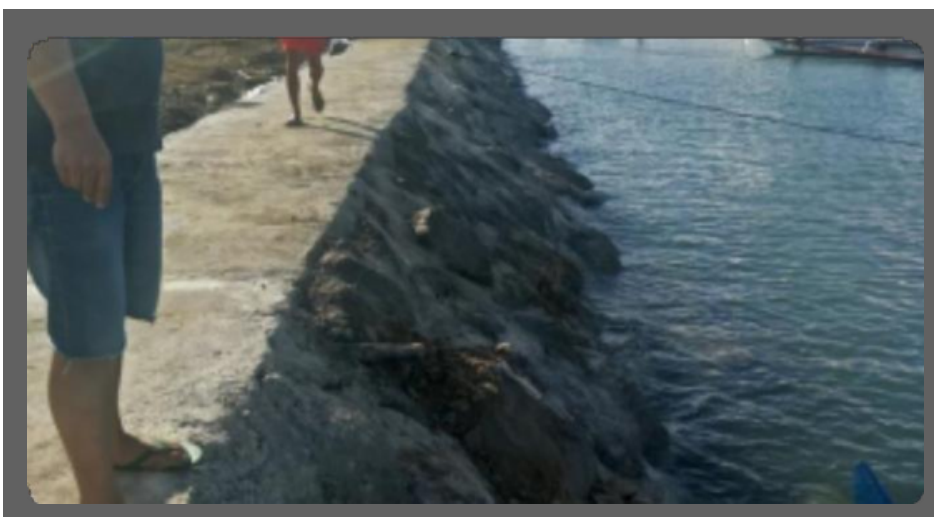

SIDC DUST COLLECTION ROOM

Brgy. Sampaguita, Naujan, Oriental Mindoro

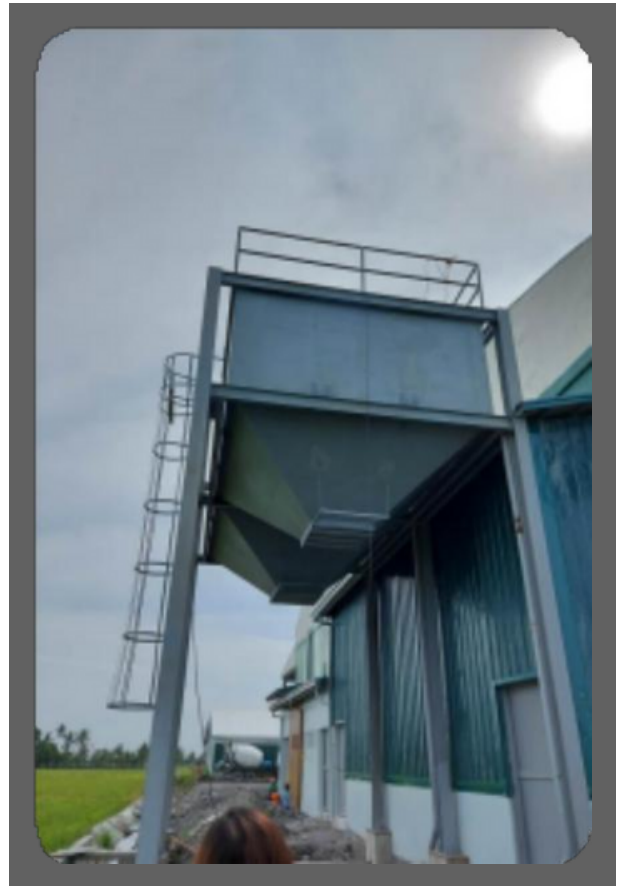
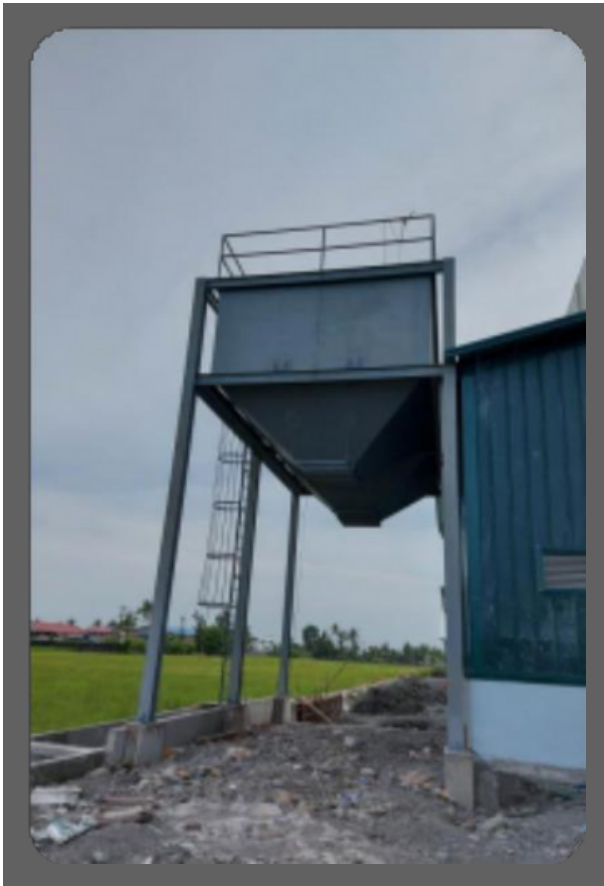

RESIDENTIAL

Marina Del Costa Economic Housing Dumaguete Negros Occidental

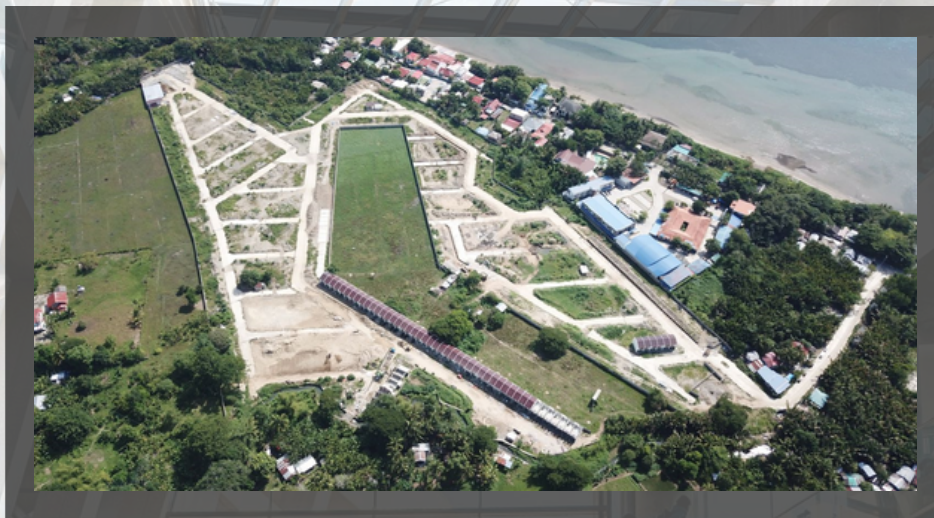

Aldea Homes Socialized Housing Negros Oriental



Alina South Medium Cost Housing Tanauan, Batangas



77 LIVING SPACE RESIDENCES

Multiple Locations



SECTION 10.0 RCDC EXECUTIVES



SECTION 10.0 RCDC EXECUTIVES



Engr. Jimpaul Borbon
Consultant – Head of Commercial Fitouts
More than 20 years of experience project
management



Engr. Donnel Dalawampu
Construction Manager



Jason Puyo
Corporate Affairs



Carlos Roberto Paez
Corporate Safety Head



Judith Villaflores
HR and Admin Head
More than 20 years of experience in admin and HR

FOR INQUIRIES, FEEL FREE TO CONTACT RCDC:



Engr. Jay Pantangco
+63 939 929 1099
jpantangco@reytech.ph



Engr. Leandro Paras
+63 917 706 2723
lparas@reytech.ph

CONTACT US



OFFICE NUMBER:

+63 2 8554 1653

WEBSITE:

www.reytech.ph

EMAIL:

pm@reytech.ph

MANILA SATELLITE OFFICE:

18th floor, Tower 2, Insular Life Corporate Centre Insular Life Drive
Filinvest, Muntinlupa City

MAIN OFFICE AND FABRICATION YARD:

Aplaya, Bauan, Batangas



REYTECH

CONSTRUCTION & DEVELOPMENT CORPORATION